



THE WAYNE HERALD

Spring baseball discontinued at Wayne-Carroll school

By LaVon Anderson

A baseball program will no longer be available to students in the Wayne-Carroll School system.

Members of the Wayne-Carroll board of education met Tuesday afternoon and voted to discontinue the program effective with the 1984-85 school year.

The unanimous vote came following a recommendation submitted by board member Joyce Reeg on behalf of the school's Activity Task Force.

REEG SAID the 15-member task force was unanimous in its recommendation that the program be discontinued in the district.

"This recommendation is based on a lot of research," said Reeg, adding that task force's number one concern was lack of competition in the area.

Reeg said students in the baseball program must now travel to Omaha and Lincoln to compete.

Board member Arnold Emry said comments he had heard among patrons of the district indicated they felt students interested in baseball would still have an opportunity to compete through the city's summer-recreation program.

Emry added that the school district also will have an opportunity now to strengthen its track and golf programs.

REEG SAID one of her initial concerns in

deciding whether or not to discontinue the program regarded the availability of baseball equipment which can no longer be utilized by the school district.

Superintendent Francis Haun said the board's decision to discontinue the program is in agreement with his own personal recommendation.

Board members requested that an inventory of baseball equipment be taken and a list of items no longer useable within the district be submitted at next month's board meeting.

BOARD MEMBERS Tuesday afternoon also gave formal approval to the proposed 1985-86 school calendar.

The 1985-86 school year is scheduled to begin on Aug. 29 and end on May 30 — for a total of 180 school days.

Vacation days are scheduled Sept. 2 for Labor Day; Oct. 24-25 for teacher's convention; Nov. 8 for parent-teacher conferences; Nov. 21-22 for Thanksgiving; Dec. 23

through Jan. 1 for Christmas; and New Year, March 28-31 for Easter; and May 26 for Memorial Day.

Commencement will be held on May 18. Workdays will be held on the three days prior to the opening day of school.

IN DISCUSSING the school calendar, which includes dates on which the board of education meets, board member Neil Sandahl said he had been questioned regarding the time of board meetings.

During the winter months, the board meets at 3 p.m. Board meetings other months of the year begin at 7:30 p.m.

Sandahl said one resident of the district questioned whether the board was accessible during the winter months to working persons.

Board members expressed unanimous agreement that alternative arrangements would be made in order to hear anyone who wishes to appear before the board and cannot do so during regular meeting hours.

allowable for adult use as will demonstration weapons used for instructional purposes by teachers in gun safety classes.

Refinishing or repair of gun parts separate from the whole also will be allowable.

Facsimiles of weapons are to be used when needed by students for drama, music and stage productions.

The policy further states that classroom teachers/sponsors will be specifically responsible for enforcement of the policy.

Board members emphasized that the policy banning firearms from school property also includes guns carried in pickup

See SCHOOL BOARD, page 9a

SECOND AND' final reading of a new firearms policy was given unanimous approval Tuesday afternoon by board members.

The policy, which is effective immediately, states that possession of firearms (including instruments capable of firing blank ammunition) by students on school property is expressly forbidden.

Starting guns used for track meets will be

State requests land valuations hike

By Chuck Hackenmitter

Wayne County Board of Commissioners were informed Tuesday morning of a proposal by the Nebraska State Revenue Department which would increase county land valuations.

However, Wayne County Assessor Doris Slipp has recommended that the present land valuations not be raised.

The state has recommended a valuation of between \$1,800 to \$1,890 per acre for top quality irrigation ground; from \$1,350 to \$1,420 per acre for top quality dryland ground; and \$785 to \$825 per acre for quality pasture ground.

Currently, the valuations as were established in 1980 were \$1,100 per acre irrigation ground; \$710 per acre for quality dryland ground; and \$420 per acre for pasture land.

In speaking with sources, including realtors, Slipp said dryland has been sell-

ing since the last farm sale in June, far less than \$500 per acre.

The 1985 Nebraska legislature must make a decision concerning land values following Amendment IV's passage in the November general election which places agricultural land different than commercial classification, according to Slipp.

THERE HAS BEEN some discussion coming through the legislation which would consider having all farmland value remaining status quo for 1985.

"We could raise to the new valuations. But then the legislature would do something and then we would have to back off of the numbers," she said.

"We could leave it up to the state board of equalization this fall," she added.

By not raising the rates, the only problem she anticipates is land that borders Cuming County, which she anticipates will be raising land valuations. "The only thing that concerns me is across the county lines."

City absorbs NPPD utility rate adjustment

By Chuck Hackenmitter

For the third consecutive year, the city of Wayne will absorb the rate increase of the Nebraska Public Power District (NPPD), meaning there will be no rate increase passed on presently to the consumers who purchase electrical power from the city.

Wayne City Administrator Phil Kloster told the city council members Tuesday evening that despite absorbing the increase, the city will still have a decent margin to work with in calendar year 1985.

Late in 1983, NPPD had announced a two-year wholesale rate increase that included for 1985 an average increase of approximately 1.5 percent for the 52 municipalities and 26 other public power districts and rural cooperatives that are full requirement wholesale customers of the District.

The 1985 average residential rate increase (for those not receiving power through an entity that has purchased the power wholesale) of 1.9 percent follows a 1984 increase of 3.3 percent and a 1983 increase of 2.1 percent, according to an article published Dec. 4 in The Wayne Herald.

AS ONE of the shortest regular city council meetings in years — less than 10 minutes — the city council members voted on one

non-regular agenda topic of whether to terminate a resolution and an agreement in reference to a city right of way in Wayne.

Sustained by a city of Wayne approved a plan near the east addition of Wayne with an easement on the lots to be possibly used for a road providing access to a park.

John Vakoc later had requested that the lots be abandoned to allow the area to be developed into larger lots. The potential for the park is now located near 10th Street and Providence Road, according to Kloster.

The Wayne city council voted unanimously on Tuesday evening to go along with Vakoc's request and abandon the easement.

ALSO TUESDAY evening, the Wayne City Council joined with other city board members after adjournment in honoring Norm Mellon for his dedicated work as city clerk.

Mellon, who has been involved with Wayne city government for the past five years, will begin employment on Jan. 15 with the city of Holdrege, Nebraska. He will serve as Holdrege's city administrator, clerk-treasurer.

"This is the last (regular meeting) night for Mellon," said Mayor Wayne Marsh. "I, for one, will miss him being here."

Johnson found guilty in district court

A man who wrote a bad check worth \$1,880 to a Wayne County farmer and businessman was arraigned in District Court last Wednesday, Jan. 2, and was judged guilty.

Roger Elvin Johnson, also known as Bill Hanson who was residing in LeMars, Iowa before criminal charges were filed, was found guilty of issuing a bad check on June

3, 1983 in Wayne County.

Johnson obtained property, services or present value by issuing a \$1,880 check to Dick Sorenson of rural Wayne, which was drawn on the First National Bank of Bancroft, Nebraska.

The sentence at the arraignment was deferred pending pre-sentence investigation

and report of the District Probation Office. Johnson was ordered to appear before the district court personally on Feb. 6.

Bond for the appearance of the defendant was fixed in the sum of \$20,000 which may be satisfied by defendant's personal recognizance.

Fighting the smoke

WAYNE'S VOLUNTEER Fire Department was called Sunday night to the Lewis Ashker residence on Hillcrest Road in Wayne. Clouds of smoke were seen coming from the house. Firemen controlled the

heaviest concentration of smoke from the basement apartment. Above, a firefighter holds a life-line attached to a fireman finding his way in the house through the thick smoke.

Board meets in closed session

ESU delays action on contract

By LaVon Anderson

Members of Educational Service Unit One's board of directors have delayed action on the contract of ESU 1 Administrator Harry Mills for 1985-86.

That decision came Tuesday night after board members met for nearly an hour in executive session to discuss an agenda item which called for action on the administrator's contract.

After reconvening, the board voted unanimously not to take any action on the administrator's contract and to table the matter.

ALSO DISCUSSED during the executive session was the administrator's report on the evaluation of ESU 1 directors, including Assistant Administrator Rodney Garwood and Special Education Administrator Duane Tappe.

Following the executive session, board members questioned Mills as to the last time an evaluation of the directors was made.

Mills told board members that the latest evaluation was dated June 29, 1984.

Board members asked that Mills conduct a current evaluation and present it at next month's regular board meeting.

NEW ESU 1 BOARD members who assumed their positions Tuesday night are Paul Steffens of Hartington, Ervin DeBoer of Walthill, and John Post of Bloomfield.

Steffens replaces Dave Hay in Cedar County; DeBoer was elected from Thurston County to replace Darrell Merry; and Post was elected from Knox County to replace Doc Walstrom.

Hay, Merry and Walstrom all chose not to seek re-election to the board.

Re-elected to the board last November were Randy Shaw from Wayne County and Leo Kramer from Dakota County.

They, along with the three new board members, join at-large ESU 1 board members Claire Hansen of Coleridge, Dr. Robert Jacobs of Verdigre, Marvin Borg of Concord, and Deryl Lawrence of Wayne.

NEW BOARD officers were elected Tuesday night and include Deryl Lawrence, chairman; Claire Hansen, vice chairman;

and Randy Shaw, secretary. Hansen, who replaces Darrell Merry as vice chairman, served as chairman of the board during 1984. Shaw was re-elected secretary.

John Portwood of the Wakefield National Bank was re-appointed treasurer. Portwood is not a member of the board.

Chairman Lawrence appointed Claire Hansen and Marvin Borg to serve on a committee with Administrator Mills in seeking a replacement for board member Bernel Gustafson in Dixon County.

Gustafson's term expired Jan. 1 and no one filed for his position from Dixon County during November's general election.

A new board member to replace Gustafson will be appointed in February.

IN OTHER business Tuesday night, Chairman Lawrence named board members Randy Shaw, Paul Steffens and Ervin DeBoer to a committee to study all of the ESU 1 general levy programs.

DeBoer will serve as chairman of the committee which is to submit its report in February for anticipated action at the March board meeting.

Formation of the committee comes following last month's board meeting during which a proposal to change the nursing services program as a way to cut ESU 1 costs was soundly defeated.

Last month's proposal was submitted by board member Randy Shaw. Serving with Shaw on a committee to study ESU 1 nursing services were Marvin Borg and Leo Kramer.

VOTING AGAINST Tuesday night's motion to appoint a new committee to study all of the general levy programs was board member Marvin Borg.

Voting in favor of the motion were Bob Jacobs, Claire Hansen, Randy Shaw, Deryl Lawrence, Paul Steffens, Ervin DeBoer and John Post. Leo Kramer was absent from the meeting.

"In reference to this newly formed committee," said Borg, "I just hope they aren't set out on the same chopping block as the nursing services committee was. We were given a job to do and we did it."

IN SUBMITTING the motion to form a

committee to study all the general levy programs, board member Post said he doesn't feel nursing services should be cut without first looking at everything else.

Regarding the nursing services program, Administrator Mills told board members he had met with school superintendents earlier this week to update them on the difficulties facing ESU 1.

"There is a lot of mixed opinion on how this (nursing services) should be handled next year," said Mills.

"I have to take a good hard look at the costs," added Mills. "I have nothing against the nurses. In fact, I think they are a fine group of people doing a tremendous job."

"Whatever decisions are reached," said Assistant Administrator Garwood, "it is only fair and fitting that the board move as expeditiously as possible."

THE ONLY other action taken by board members Tuesday night involved setting the 1985-86 mileage rate to be paid to ESU 1 employees.

Board members voted to follow Administrator Mills recommendation that the mileage rate be set at 20 1/2 cents per mile for 1985-86.

ESU 1 staffers presently receive 22 cents per mile.

The only board member voting against Mills' recommendation was Bob Jacobs.

MILLS SAID the 20 1/2 cents per mile was recommended because of new IRS regulations which state that employers who compensate employees at more than 20 1/2 cents per mile must report the entire sum to IRS on a W-2 form for the employees.

Employees, in turn, must include all the payment in their gross income listed on their federal income tax return.

Board members pointed out that despite Tuesday night's action, mileage would still become a negotiable item during 1985-86 contract talks.

An agreement reached in the master contract would supercede action taken tonight, explained Secretary Shaw.

NEXT MEETING of the Educational Service Unit 1 board of directors is scheduled Feb. 12 at 8 p.m. at headquarters in Wakefield.

Photography: Chuck Hackenmitter



Wayne man writes account of rare goose spotting

Last Saturday, several people from Wayne, Wisner, Laurel (including Laurel High School Independent Science Research Class) traveled to the DeSoto National Wildlife Refuge near Missouri Valley to see, for the first time in 50 years, a Bean goose.

It was the first Bean goose sighting in the continental United States since 1924.

Only DeSoto was one of those who attending the Bean goose viewing, which received media attention from area daily newspapers. Here, he writes about the once in a lifetime experience.

by Lylo George

Last Friday I bumped into my friend Mark Brogie, a hard core birdwatcher. He asked me if I was going to see the Bean goose at DeSoto.

"A 'what' goose?" I echoed somewhat incredulously.

"A Bean goose."

"You mean Bean as in Blue Lake Green Beans?"

"Yes, a Bean goose. One hasn't been seen in the continental United States since 1924. It should be worth the trip to see."

I told Mark that it sounded like a wild goose chase to me. But I just might be wiser enough to go along for the ride.

The next morning I found myself standing the pre-dawn January chill of Wayne, Nebraska waiting for an assortment of teachers, high school science students and civilians to get loaded into vehicles.

CARAVANING WITH a bunch of birdwatchers is an interesting experience. If someone sees a hawk immediately every vehicle screeches to a halt. The windows

come down and the side of the van seems to sprout lenses, cameras, spotting scopes and binoculars all aimed at the latest bird in an attempt at identification.

Fortunately, everybody was in a hurry to get to DeSoto Bend to see the Bean goose so we didn't have to stop too often. The chance to see something this unusual and check it off in the back of the bird book seems to offer quite an incentive to hard-core birders.

At DeSoto we walked about 1/2 mile to the observation site. It

looked more like a temple dedicated to optics than a wildlife refuge.

There were little cheap dimensore binoculars. There were cameras with 500mm lenses and extenders. There were spotting scopes and expensive binoculars.

Tripod after tripod stood all in a row. If I were a telescope salesman I would hang out at rare bird sightings.

Do birds watch people?

If I were a bird, I think the idea that there are several dozen lens

unless I was staring back. Was the Bean goose sitting there making little checks in his people book just like the people were in their bird books?

I wonder how many Vibram Saled Marsh Stompers or Blue Gortex Coated Scope Eyes the Bean goose was able to check off.

To be quite honest, a Bean goose (Anser fabalis middendorffii) for those that care) looks like, well, looks like a goose. It didn't look that much different than ones that used to chase me across peoples' barnyards.

ITS CHIEF distinguishing

features are orange feet and an orange band across the bill.

While we watched, the misplaced migrant spent most of its time on the ice of the lake standing around, walking around and sitting around with its back to the bird watchers.

Not exactly what I would call Disney film material, but since it was thousands of miles from its Eurasian home, territory the Bean goose still managed to be a crowd pleaser.

I've always wondered how the Bean goose got its name, Ed Brogie (another of the famed bird

ing Brogie brothers) seems to own almost every bird book a person could want included in his collection is a book called "Word for Birds" by Edward Gruson.

According to this book it might have been originally thought that this goose ate beans. It turns out however that the Bean goose diet has almost nothing to do with beans.

Speaking of eating, I speculated out-loud in front of birders what a BAKED Bean goose might taste like.

It's a good thing there weren't any leathers and fur nearby.

county court

Traffic fines.
Violet D. Hoffman, Wayne, speeding, \$22; Robert D. Geist, Wisner, speeding, \$34; Robert E. Reinhardt, Wayne, speeding, \$40; John W. Paul, Wayne, speeding, \$22; Bernice F. VonSogern, Wisner, speeding, \$28; Mark M. Roebert, Wayne, speeding, \$70; Scott M. Beard, Bellevue, speeding, \$25; William D. Reeg, Wayne, speeding, \$18; Michael R. McKelvey, Council Bluffs, speeding, \$25; Jody L. Stephas, Spencer, Iowa, speeding, \$31; Anne Lowe, O'Neill, stop sign violation, \$15; Alan J. Toelle, Hadar, Nebraska, speeding, \$28; Edward A. Thompson, Sioux City, speeding, \$28.

Small Claim filings.
Lorraine L. Vollers, d/b/a Vollers and Son, Pender, plaintiff, against Rick Hingst, Allen, \$198.88 for payment of parts.
Marie E. Hubbard, Wayne, plaintiff, against Norma Kuehn, Sioux City, \$300 for Persian cat.
Donald J. Davie, Wayne, plaintiff, against Susan Lindner, Wayne, \$1,000 for diamond ring.
Small Claim dispositions.
Donald J. Davie, plaintiff, against Susan Lindner, \$1,000, for diamond ring. Settled before trial.
Merlound M. Lessmann, d/b/a M. M. Lessmann Co., plaintiff, against Judy Bruna, \$43.15, payment for material. Settled before trial.
Fredrickson Oil Co., plaintiff, against John Dunklau, \$211.28, payment of bill. Settled before trial.

Criminal filing.
Cody E. Ash, Jr., Wayne, driving without license and driving while under the influence of alcoholic liquor.
Robert Milander, Hartington, operation of motor vehicle while license revoked for accumulation of points.
Criminal disposition.
David L. Andersen, Norfolk, hunting with use of an artificial light from a vehicle, fined \$50.

Civil filings.
Higher Education Assistance Foundation, plaintiff, against Robert Lakey, Wayne, \$2,313.29.
O. L. Scheer Co., plaintiff, against Don Langenberg, d/b/a L&L Trenching-Hoskins, \$1,548.66.

news briefs

Cross-country ski regatta
The Wayne Yacht Club announces its first annual cross-country ski regatta to be held at 2 p.m. Sunday, Jan. 13, snow permitting. Club members and anybody interested in cross-country skiing are invited to attend.
Skiers will meet at the north end of the Rice Auditorium parking lot. The afternoon will be spent sliding around on the treacherous hills of northeast Nebraska.
For more information, contact the Commodore of the Wayne Yacht Club, Lylo George, at 375-4331 or 375-3353.

Boy Scouts collecting papers

Boy Scout Troop 174 will conduct its annual paper drive in Wayne on Saturday, Jan. 12, beginning at 8:30 a.m.
Residents with papers are asked to have them tied, bundled, and placed near the curbs.

vehicles registered

1963: Adrian Vrtiska, Wayne, Ford.
1974: Daniel Lühr, Wayne, Cad.
1973: Scott Beard, Winside, Chev. Pu.
1972: Brian Flething, Wayne, Buick.
1971: James Davis, Hoskins, Volk.
1969: Kermit Beneshoff, Carroll, Ford, T.K.
1968: Rex Larsen, Wayne, Pontiac.
1965: Brent Hurlbert, Carroll, Pontiac.
1965: Ronald Ceapley, Winside, Ford.
1964: Mike Mohlfeld, Wisner, Chev.

band entertainers

Members of the Wayne Senior Citizens Center's rhythm band entertained at Wayne Care Centre on Jan. 3.
Playing in the band were Alma Spittgerber, Lucille Wert, Alice Dorman, Mary Hansen, Genevieve Craig, Lottie Longnecker and Emma Soules.
The birthday song was sung for residents of the care centre celebrating birthdays in January.

breakfast served

The monthly continental breakfast was served Jan. 7 at the Senior Citizens Center with 25 attending.
Melba Grimm conducted a business meeting which followed.

vehicles registered

1963: Adrian Vrtiska, Wayne, Ford.
1970: Dennis Carroll, Wayne, IHC PU.
1981: Mark Lewon, Wayne, Buick.
1980: Robert Foote, Wayne, Ford.
1979: Alvin Wiesler, Wayne, Buick.
1978: J.D.R. Farms, Inc., Pender, Chev. Pu.
1977: Fred Winkelmann, Carroll, GMC, PU.
1975: Richard Hejsek, Wayne, Pontiac.
1975: Brian Nelson, Carroll, Ford.

Allen-Waterbury firemen called out

The Allen-Waterbury Volunteer Fire Department responded to a call at 1 a.m. on New Year's Day to the Verlin Hingst farm northeast of Allen.
A farrowing house was on fire and suffered extensive damage before it was brought under control. A sow and 27 pigs also were lost in the blaze.

Open house winners

There were several prizes awarded last Thursday and Friday at the Wayne Herald Open House.
Winning a year's subscription to The Wayne Herald was Delmar Carlson of Wayne. Anna Hofstad of Carroll received the personalized stationery and Leslie Hausmann of Wayne won the scratch pads.

Food pantry

The Farm Crisis Committee has announced a food pantry collection will take place at Emerson Fertilizer this Thursday (Jan. 10) for those who are experiencing economic problems at Verdara.
Items sought are well-balanced food products, such as canned goods and canned meats or non-perishable items.
The food will be delivered on Friday, Jan. 11, according to a spokesman from the Farm Crisis Committee.

Wayne senior citizens

BIBLE STUDY
The Rev. Larry Osterkamp of the Evangelical Free Church conducted a Bible study at the Senior Citizens Center on Tuesday afternoon. Twenty attended.
SENIOR CALENDAR
Thursday, Jan. 10: Bowling, 1 p.m., library hour, 2 p.m., Friday, Jan. 11: Pitch and carrots, card party.
Monday, Jan. 14: Current events, 1:30 p.m.
Tuesday, Jan. 15: Bowling, 1 p.m., film.
Wednesday, Jan. 16: Blood pressure clinic, 9 a.m. to noon; hearing aid clinic, 11 a.m. to 2 p.m.; monthly potluck meal.
Thursday, Jan. 17: Bowling, 1 p.m.

district court

Farmers State Bank, Carroll, plaintiff, against Marvin Fouss and Eleanor Fouss, Winside, suit on note. Bank is entitled to limited summary judgement for sum of \$38,000 principal due and owing to plaintiff.
Dissolution
Sandra Lynn Gall, petitioner, Wayne, against Timothy Loren Gall, Wayne.
Helen Louise Gates, petitioner, Wayne, against Donald Carl Gates, Wayne.
Helen M. Barner, petitioner, Wayne, against LeRoy M. Barner, Wayne.

property transfers

Dec. 28 — Adolf H. Clausen and wife to Laurence J. and Frances Hansen, NE 1/4, 36-26-3, D5 \$68.20.
Dec. 28 — Charles M. and Fern A. Jorgenson to Farms State Bank, Lot 1, Kavanaugh Sunrise addition to Carroll, D5 exempt.
Jan. 3 — Josephine Buol and J. Ernst Reusch to Verne W. and Phyllis L. Climer, SE 3/4 of 6-27-2, D5 \$57.20.
Jan. 4 — Daniel L. and Janis N. Greiner to Sheryl Peterson, E 75 feet, Lots 13 and 14, B1K 2, Roosevelt Park addition to Wayne, D5 \$42.80.
Jan. 7 — Michael J. and Jennifer L. Carney to Columbus Federal Savings Bank, Lot 4, N 1/2 of Lot 5, B1K 1, Crawford and Brown addition to Wayne, D5 exempt.
Jan. 8 — James A. Servan to Sick, Hurlbert, Lot 1, B1K 2, First Addition to Carroll, D5 \$2.20.

police report

Jan. 1 — A car owned by Todd and Patricia Beiermann of rural Wayne was parked on West 3rd Street when it was struck by an unknown vehicle.
Jan. 3 — A car driven by Rosa Ekeroth, Wakefield, was making a right turn from the Parnia Parking lot on the 600 block of East 7th Street (Rt. 35) and her power steering malfunctioned, forcing the vehicle up on a terrace and back onto the parking lot, striking vehicles owned by Paul Rogge of Wayne and Max Kuthof, also of Wayne. Both vehicles were parked.

hospital news

Wayne.
Admissions: Fern Jorgensen, Carroll; Susan Rabe, Winside; Angie Preston, Wayne; Bryan Grono, Wayne; Dalliah Baler, Wayne; Karen Knudsen, Laurel; Fred Brockmoller, Laurel; Glen Green, Wakefield; Mary Brady, Wayne; Pauline Wheeler, Allen; Josie Shaarer, Laurel; Inez Lindberg, Laurel; Martha Johnson, Laurel; Rod Bowder, Winside.
Dismissals: Fern Jorgensen, Carroll; Roy Pearson, Concord; Susan Rabe, Winside; Kevin Dahman, Wayne; Stacey Rabe, Winside; Glen Green, Wakefield; Bryan Grono, Wayne; Karen Knudsen and baby boy, Laurel; Dalliah Baler, Wayne; Fred Brockmoller, Laurel; Mary Brady, Wayne.
Wakefield.
Admissions: Irwin E. nke, Emerson; Fern Benton, Allen; Tracy Lynn, Newcastle; Evelyn E. Rawlings, Waterbury; Walter Hale, Allen; Ronald Allen, Allen.
Dismissals: JoAnn Nettleton, Wakefield; Esther Lamprecht, Ponca; Irwin Erke, Emerson.

Wayne senior citizens

BIBLE STUDY
The Rev. Larry Osterkamp of the Evangelical Free Church conducted a Bible study at the Senior Citizens Center on Tuesday afternoon. Twenty attended.
SENIOR CALENDAR
Thursday, Jan. 10: Bowling, 1 p.m., library hour, 2 p.m., Friday, Jan. 11: Pitch and carrots, card party.
Monday, Jan. 14: Current events, 1:30 p.m.
Tuesday, Jan. 15: Bowling, 1 p.m., film.
Wednesday, Jan. 16: Blood pressure clinic, 9 a.m. to noon; hearing aid clinic, 11 a.m. to 2 p.m.; monthly potluck meal.
Thursday, Jan. 17: Bowling, 1 p.m.

vehicles registered

1963: Adrian Vrtiska, Wayne, Ford.
1970: Dennis Carroll, Wayne, IHC PU.
1981: Mark Lewon, Wayne, Buick.
1980: Robert Foote, Wayne, Ford.
1979: Alvin Wiesler, Wayne, Buick.
1978: J.D.R. Farms, Inc., Pender, Chev. Pu.
1977: Fred Winkelmann, Carroll, GMC, PU.
1975: Richard Hejsek, Wayne, Pontiac.
1975: Brian Nelson, Carroll, Ford.

district court

Farmers State Bank, Carroll, plaintiff, against Marvin Fouss and Eleanor Fouss, Winside, suit on note. Bank is entitled to limited summary judgement for sum of \$38,000 principal due and owing to plaintiff.
Dissolution
Sandra Lynn Gall, petitioner, Wayne, against Timothy Loren Gall, Wayne.
Helen Louise Gates, petitioner, Wayne, against Donald Carl Gates, Wayne.
Helen M. Barner, petitioner, Wayne, against LeRoy M. Barner, Wayne.

College offers extended courses

Wayne State College will offer the following business administration classes at Northeast Technical Community College in Norfolk:
Management Theory and Practice, 3 undergraduate credit hours, Mondays: Jan. 14 - May 6, Prerequisites: BUS 141, 226, ECO 100, Junior Standing.
Sales Management, 3 undergraduate credit hours, Wednesdays: Jan. 16 - May 8, Prerequisite: BUS 370.
Principles of Marketing, 3 undergraduate credit hours, Tuesdays: Jan. 15 - May 7, Prerequisites: BUS 141, 226, ECO 100, Junior Standing.
Psychology of Human Sexuality, 3 undergraduate graduate credit hours, Thursdays: Jan. 17 - May 9.

service station

Navy Petty Officer 3rd Class Bill J. Warren, son of Janice J. and Bill J. Warren Sr. of Wakefield, NE, recently deployed to the Indian Ocean.
Warren is a crewmember aboard guided missile destroyer USS John King.
King is 437-foot long and has a crew of 345.
A 1981 graduate of Wakefield High School, he joined the Navy in September 1981.

obituaries

Martin Blohm

Martin Blohm, 57, of Allen died Tuesday, Jan. 8, 1985 at the Marian Health Center after a brief illness.
Services will be held Thursday, Jan. 10 at 10:30 a.m. at the Trinity Lutheran Church in Martinsburg. The Rev. Jonathan Vogel will officiate.
Martin Earl Blohm, the son of Fred and Amanda Moeller Blohm, was born Sept. 23, 1927 at Martinsburg. He was baptized, confirmed and a lifetime member of Trinity Lutheran in Martinsburg. He graduated from Allen High School. He served in the U.S. Army during the Korean War. He married Clarice Carlson on Oct. 1, 1955 in Allen. He farmed all his life in the Martinsburg area.
Survivors include his wife, Clarice; two sons, Craig of Allen and Curtis at home; two daughters, Mrs. Richard (Carmen) Stark of Ponca and Mrs. Larry (Colleen) Nobbe of Allen; six grandchildren; two brothers, Rudolph and Richard of Allen; and three sisters, Frieda, Rose and Viola Bartling of Martinsburg and Dorothea Hassler of Dixon.
Burial will be in the Trinity Cemetery with the Mohr Funeral Home of Ponca in charge of arrangements.

obituaries

Hermancie Wolff

Hermancie Wolff, 96, died Friday, Jan. 4, 1985 at a rest home in Chadron.
Hermancie Martha Wolff, the daughter of Mr. and Mrs. Chris Sydow, was born July 13, 1888 at Wayne. She married Carl J. Wolff on Sept. 19, 1907. He died June 19, 1935. They had two children, Manfred C. Wolff of Hastings and Norma E. Reed of Chadron. She joined the Rebekah Lodge in Winside on Dec. 7, 1907. She entered Old Fellows Home at York on Nov. 1, 1963 and moved to a rest home in Chadron March, 1976.
Survivors include two grandchildren, Cheryl Kay Dunn of Chadron and Gary Wolf of Grand Island; three great grandchildren; and one brother, Alfred Sydow of Omaha.

THE WAYNE HERALD

PUBLICATION NUMBER — USPS 670-560
Serving Northeast Nebraska's Greatest Farming Area

Publisher — J. Alan Cramer
Managing editor — Chuck Hackenmiller
Assistant editor — LaVon Anderson
Sports editor — Jackie Datten
Business manager — Jim Marsh
Advertising executive — Dave Diehl
Receptionist — Jackie Holan
Bookkeeper — Linda Granfield
Typesetter — Alyce Henschke
Composition foreman — Bud Tepp
Compositors — Trudy Muir, Lori Kay
Press foreman — Ray Murray
Pressman — Al Pippitt, Jeff Sperry
Commercial printer — Mel Baumgardner
Plantroom manager — Doris Clausen
General assistant — Betsy Ulrich

114 Main Street, Wayne, Nebraska 68787. Phone 375-2600.

Established in 1875; a newspaper published semi-weekly, Monday and Thursday (except holidays), by Wayne Herald Publishing Company, Inc., J. Alan Cramer, President, entered in the post office and 2nd class postage paid at Wayne, Nebraska 68787.
POSTMASTER: Send address change to The Wayne Herald, P.O. Box 71, Wayne, NE 68787.

Official Newspaper of the City of Wayne, the County of Wayne and the State of Nebraska

SUBSCRIPTION RATES
In Wayne, Pierce, Cedar, Dixon, Thurston, Cuming, Stanton and Madison Counties: \$14.69 per year, \$11.98 for six months, \$10.16 for three months. Outside counties mentioned: \$17.00 per year, \$14.00 for six months, \$12.00 for three months. Single copies 25 cents.

Church exempt status brings controversy

By Melvin Paul
Statehouse Correspondent

Few public office seekers have been successful as write-in candidates, but one who has been is state Senator-elect Carson Rogers of Ord.

In the November election, Rogers defeated Harold Rademacher of Loup City for the 41st District legislative seat being vacated by Sen. Don Wagner of Ord.

Rogers was listed on the November ballot, but he emerged from a six-candidate May primary election without the benefit of a ballot listing.

On March 14, Rogers, a 60-year-old hog farmer, filed with the Secretary of State for the office of Valley County Supervisor at the time of Wagner's announcement that he wasn't seeking a third legislative term.

Because Rogers had already filed for the office of Valley County Supervisor at the time of Wagner's announcement, under state law, his filing for the Legislature could stand only if nobody filed a protest with the Secretary of State.

On March 15, Rogers' legislative filing was nullified by a protest from a supporter of one of the five other candidates seeking the legislative seat.

"It filed me up a little when they removed my name from the ballot," Rogers said recently. "It gave me a little more incentive to get elected."

Rogers' name was written in by 1,773 voters — 23 percent — in the May 15 primary election. That was good enough for a second-place showing and general election run-off with Rademacher. On Nov. 6, Rogers beat Rademacher with 56.3 percent of the vote.

Rogers had the benefit of being well-known in the nine-county legislative district. He had served 13 years on the Valley County Board of Supervisors. He left the county board because of his responsibilities with state and national pork producers association, and was planning to return to the local office until Wagner created the legislative opportunity.

Oppose Regulations
About 200 ministers and church representatives

flocked to the State Office Building in Lincoln recently to express their opposition to a public hearing to proposed regulations which would limit their current property tax exemptions.

The new regulations have been proposed by the State Revenue Department following legislative action on the issue.

According to the proposal, property must be used exclusively for religious, charitable or educational purposes to qualify for an exemption. When a property has mixed uses, an exemption would be granted only for portions of the property used for an exempt purpose.

If a parsonage had no specific room set aside for church business, such as office space, the church would have to pay property tax on the entire house. And if the house did contain a minister's office, only the office would be exempt.

Representatives of several churches and colleges owned by churches said the regulation goes against Nebraska Supreme Court rulings that a property is free from tax if it

is used predominantly for the exempt purpose.

Anne Lee Krentl of the Nebraska Conference of the United Church of Christ questioned whether it's appropriate for a regulatory agency to define what constitutes "use for religious purposes."

She said taxing parsonages would curtail the work of churches at a time when government is asking them to play a bigger role in helping people in need.

An associate of the Rev. Everett Sileven of Louisville, who has fought the state on the issue of school approval, read the clergyman's testimony into the record.

"Never will we ever concede that a county tax assessor or any other government official has the right to determine if any activity of a citizen is religious or non-religious for taxing purposes," Sileven wrote.

If county assessors are allowed to specify what part of church property will be taxed, "we will take whatever measures are necessary to protect the church property," Sileven wrote.

viewpoint

Leave board as is

Recent recommendations from the Citizens Commission on Higher Education, passed on to Nebraska Governor Bob Kerrey, include a proposal to allocate authority of the four state colleges to the University of Nebraska board of regents.

This Regents board would consist of nine members that would be appointed to the board position by Kerrey.

This proposal has created a stir among state college board members and administrators. We feel they have a legitimate gripe.

Consider the most recent information submitted to this publication by the office of the Board of Trustees of the Nebraska State Colleges — which include Wayne State, Kearney State, Peru State and Chadron State.

- The state college system has the lowest cost per student of any public system in Nebraska.
- In 1984, the state colleges set a record for the highest enrollment in their history. That translates to a 6.2 percent increase over 1983 and a 42.6 percent increase over the last 10 years.
- The state colleges set new records for the number of "non-traditional" (those students above 23 years old) that attended. Over 32 percent of the students at the state colleges fit into that category.
- The state college system introduced a "new concept" in a Master of Business Education degree in 1984. This concept takes learning to those who are actively working and can't afford to take time off for this advanced degree.

Dr. Ed Elliott, president of Wayne State College, notes that if the state needs economic revitalization, then the Masters of Business Administration Degree is one step toward helping achieve it.

- The state colleges produce the overwhelming majority of teachers in the schools outside of Lincoln and Omaha. In 1984, the state colleges participated in first step enactment of the Omnibus Education Bill designed to improve education in Nebraska.
- Other events in 1984 included the first full year of a redesigned faculty/administrative evaluation system; beginning the pilot year for the new Teaching Excellence Award for all college faculty; and improving salaries for both faculty and classified staff so that the state colleges can afford to hire and retain a productive staff for decent wages.

Success of the state colleges over the past years can be attributed to a dedicated and hardworking board of trustees who have a sole purpose of who are making decisions that has enriched the present status of the state college system.

Sometimes it makes more sense to leave a good thing alone.

And by looking at 1984 and the role of state colleges in Nebraska's higher educational sector, accomplishments bear another look before considering the elimination of the state college board of trustees authority.

Chuck Hackenmiller
Wayne Herald editor

Views on farm crisis roll in

Farm Crisis Mail

In my last column, I talked about the problem facing our farmers and all of our agricultural sector today — and of the need to spend more time focusing on solutions and less time rehashing problems. Indeed, I would be the very last person to discourage constituents from sending me their views, but you should also know, I think that we are, first of all, rather well-informed on the problems now facing individual farms and agribusiness families. My key staff and I are now spending so much time responding to a discussion of problems and requests for us to participate in listening sessions that we will soon be immobilized and unable to address our time to the search for solutions to those problems.



congressman doug bereuter

While representatives from rural states are particularly outnumbered in the House of Representatives, each state has equal representation in the United States Senate. We will have to work together on a bipartisan basis in both Houses to implement the very best idea of our own and the recommendations from Nebraska farmers. As I said in the last column, it is not acceptable to simply be a "Senator No" or "Congressman Negative." It is not acceptable to simply wash one's hands like Pontius Pilate, and discharge one's duty by voting "no" if the solution one proposes is not accepted. You have a right to expect your elected representatives, at the state and federal level, after input from constituents, hearings, and research, to set forth their own positions and to be ready to accept the best legislative compromise possible when compromise is necessary.

Offices Has Moved

On the first day of the 99th Congress last Wednesday, the Washington office of Nebraska's First Congressional District moved from 1314 Longworth Building to 2446 Rayburn Building.

For the office, this move means more filing, drawer, and shelf space, as well as better facilities for handling mail and packages. For the staff, it has meant days of packing and unpacking office supplies; of searching for misplaced materials, and of coping with disconnected telephone lines.

The new accommodations are improved, but certainly not luxurious. We have seven staffers working in one room. We hope that they will no longer be sharing their space with Capitol Hill's notorious brigade of crawling bugs.

The office address is 2426 Rayburn House Office Building, Washington D.C. 20515. The telephone number, which does not change, is (202) 225-4806.

Share That Star

The Copyright Office of the Library of Congress has returned a list of microfilm submitted for copyright by the International Star Registry of Northfield, Ill., and closed the file on the firm's application. The microfilm contained a list of names of individuals who paid a fee to the company to register a star in their name.

Since the company was founded in June, 1979, an estimated 100,000 people have paid \$25-\$35 each with the understanding that a star in their name would be listed in a book which will be copyrighted at a later date in the Library of Congress of the United States of America," according to the firm's recent promotional literature and correspondence.

The Library has received numerous inquiries during the Christmas season regarding the authenticity of the firm's claims to register the names of stars. The Library has repeatedly emphasized that it has no connection whatsoever with any star registry. The Science and Technology Division of the Library has stated that the only official organization that gives designation to planetary features is the International Astronomical Union.



J.P. Doodles
by Barry McWilliams

Helping nongame wildlife

Nongame fund
by Cheryl Stubbendick

Nebraskans have an opportunity this year to help our state's nongame wildlife with a few strokes of a pen. For the first time, Nebraska Income taxpayers can designate a portion of their tax refund to benefit nongame and endangered wildlife species.

Nongame wildlife includes everything that is not commonly hunted, fished or trapped — more than 450 species or nearly 80 percent of all the animal life in Nebraska. It includes songbirds such as the cardinal and bluebird; hawks and owls; the great blue heron, other wading birds and shorebirds; the tiny screeper and swift fox; and many species of frogs and turtles.

Line 16 on the 1984 Nebraska Individual Income Tax Form lets you contribute \$1, \$5, \$10 or a greater amount of your choice for the Nongame Species Conservation Fund. Unlike the contribution to presidential campaigns you can make on your federal tax form, a contribution to the Nongame Fund will reduce your refund. However, your contribution does qualify as a federal tax deduction for 1984.

THERE ARE MANY good reasons to make a contribution to the fund. In the past, the state Game and Parks Commission's

nongame and endangered species program was funded entirely through the state's general fund. In 1984, the budgeted amount was \$160,000, or about \$320 per nongame species. Clearly that's not enough to meet the need.

It is true that nongame species receive some spin-off benefits from the fees paid by sportsmen to hunt game species. For example, preservation of wetlands for ducks also helps other nongame species. But fees from hunting and fishing licenses are naturally targeted to the game animals, and the nongame species have many of their own specific needs.

Overall, the objectives of this program are to maintain the diversity and abundance of our nongame wildlife resources; to prevent nongame species from becoming endangered or threatened and to restore currently endangered and threatened species. These are worthy goals which all Nebraskans should support.

PRESERVATION OF wildlife species is necessarily a long-term effort. The Game and Parks Commission plans such long-range programs as these:

- Reintroduction of species gone from the

state, such as the river otter, peregrine falcon and eastern chipmunk.

- Design and implementation of habitat management programs for state and private lands that would benefit nongame species.
- Development of a computer data bank of biological information on Nebraska's nongame species and wild plants for use in determining and monitoring their status and distribution.
- Funding various research efforts, such as data collection to aid management programs.
- Establishment of an urban wildlife habitat program for city parks, green belts and backyards.
- Implementation of a public awareness campaign to promote the values of nongame wildlife and the need for conservation.

All of these plans are important and none of them are cheap.

In a very real sense, the fate of many of our nongame wildlife species rests with each of us. Through our 1984 tax forms, we have an easy way to do our part.

Stubbendick is director of information of the Nebraska Farm Bureau Federation.

Budget freeze continues attracting support

Yes you are hearing correctly. The Administration and many in Congress are finally acknowledging that the federal budget deficit is the number one priority, and could be dealt with most fairly by a budget freeze similar to what I have supported.

The annual federal budget deficit is expected to exceed \$210 billion next year. These yearly deficits accumulate and become part of the national debt which is nearly \$1.6 trillion. Interest payments on the national debt are growing at an alarming rate, becoming a larger budget expense each year. In 1984, the interest payments on the national debt are about as much as President Kennedy's entire 1963 federal budget!

While it is time to early to determine what the final form of a budget freeze may take, it is possible it could be very similar to

bipartisan freeze plans I have previously authored and supported. We had offered a plan to reduce the federal budget deficit by freezing spending on most domestic programs for one year. While the Administration and many in Congress opposed spending freezes earlier this year, it now appears the President and others see it as a workable way to cut the budget deficit.

An across-the-board approach is an effective and fair approach to reduce the budget deficit which threatens our economy. Our suggestions emphasized spending cuts above revenue increases. Our plans were endorsed by many previously concerned about runaway budget deficits. We believed then, and still maintain, that a one year spending freeze would dramatically step up efforts to balance the federal budget. A freeze would also send a positive signal to the financial markets to lower interest rates.

The budget deficit is a national crisis for all sectors of the economy. As a member of the Senate Budget Committee, I am enthusiastic about the President's expressed desire to work with Congress to attack the budget deficit. With early signs showing some consensus for a budget freeze, it is possible the federal government will make a significant stab at reducing the deficit.

As one of the original advocates of a budget freeze and a member of the Budget Committee, I will be among the Senators working with the Administration to forge a workable budget where all parts are treated fairly. It is reassuring to see a consensus growing between the Administration and the Congress on reducing the deficit. A consensus which we can hopefully build upon for the benefit of the economy and our nation's children whose future is being mortgaged away by the growing national debt.

another viewpoint

\$39,000 minimum wage

By Martin Lefkowitz

What is the federal minimum wage? Most people would answer "\$3.35 per hour" and would usually be right — but not always.

Would you believe \$18.91 per hour, or \$39,332.80 a year for a standard 40-hour week? That is the federal minimum wage for bricklayers working on certain federal construction projects in and around the nation's capital.

The justification for minimum wages has been to protect low-wage earners from exploitation, even though most reputable economists now agree that these minimum wage laws do nothing more than reduce the number of jobs available to the least skilled workers.

But why is the federal government setting a minimum wage that is more than double the average hourly rate in manufacturing and about 125 percent more than the average paid for all non-supervisory private sector workers? It is ostensibly to protect local workers from unfair competition from workers coming in from outside the Washington area and working for less money than is customary for bricklayers in Washington.

Does the \$18.91 per hour minimum wage reflect the wages in the Washington area?

A recent review of the Washington Post classified section found 11 ads for bricklayers. Ten of those offered wages ranging from \$13 to \$14.50 per hour. The other was for a job that paid \$18.91 per hour, including a \$2.35 per hour set-aside in a savings plan that goes to the worker when he leaves. What was the difference between the \$13 to \$14.50 per hour jobs and the one paying \$18.91 per hour? Just one thing. The job paying \$18.91 per hour was a Davis-Bacon job.

What is a Davis-Bacon job? Davis-Bacon refers to a wage-setting bill passed in 1931 that regulates the wages contractors on federal construction projects must pay their employees.

The wages are supposed to reflect average local prevailing wage rates — the wages paid by employers in that area. But in reality, the wages end up reflecting the highest, rather than the average, local wages because there is a built-in bias that tends to give greater weight to union wage scales. That is known as the "30 percent rule." Under that rule, if 30 percent of the workers in a community work at a certain wage, such as a union wage scale, that wage becomes the prevailing rate, even if 70 percent of the workers in that community work at non-union jobs that pay substantially lower pay scales.

Who pays for the higher wages?

The contractor?

Guess again. It's you, the taxpayer. A study by the General Accounting Office in 1978 showed that the Davis-Bacon wage-setting mechanism increased public construction costs by an average of 3.3 percent. This means that this year the cost of public construction projects will be more than \$1.5 billion above what is would have been in a free market environment. In addition, the added records that had to be kept by federal contractors resulted in an estimated cost of \$189.1 million in 1977, suggesting that the current paperwork cost would exceed \$300 million.

All in all, the Davis-Bacon Act is a good example of unnecessary and expensive government regulation.

This opinion does not necessarily reflect the opinions of any of the staff members of The Wayne Herald.

Wayne St. Paul's setting for Vakoc-Jager wedding

Lanterns, greenery and bows lighted the way to an altar decorated with red poinsettias, white mums and evergreens for the marriage of Christina Vakoc and Hugh Jager at St. Paul's Lutheran Church in Wayne on Dec. 30 at 7 p.m.

The bride is the daughter of Mr. and Mrs. John Vakoc of Wayne. Parents of the bridegroom are Mr. and Mrs. Walter Jager, also of Wayne.

Music was provided by Bill and Deb Dickey of Wayne, who sang "El Shaddai," "The Bridal Prayer" and "Thy Will Be Done." Organist was Randy Fleer of Lincoln.

Flowers for the wedding were pinned by Pamela Irvine of Sod. town, Neb.

MATRON OF HONOR was Crystal Huch of Atkinson, and bridesmaid was Sheri Hoemann of Wayne.

They wore hunter green, velvet, floor-length dresses, fitted waistlines and long gathered skirts.

Each carried a nosegay of red petite roses, stephanotis, baby's breath and evergreens.

Flower girls were Jolene and Missy Jager of Wayne.



Mr. and Mrs. Hugh Jager

THE WEDDING PARTY was led into the church by David Jager of Wayne, crucifer.

Two wedding banners were carried by Marjory Lamb of Wayne and Marcia Zillig of Plainview. One banner was made by the eighth grade class of St. Paul's Lutheran Church in Winside, and the other was made by the bride.

Serving as lecturers during the ceremony were Lynette Hansen of Norfolk and Jon Jager of Hazard.

FOR HER wedding day, the bride selected a white satin gown with lace insets at the neckline and sleeves. The sleeves were puffed at the top, tapering to buttoned wrists.

The bodice of the gown draped into a peplum at the waistline which tapered down the back to follow the chapel train line.

The bride's mother fashioned her veil of nylon chiffon which clasped at the back with a silk or child. She carried a bouquet of white roses, stephanotis and evergreens.

The bride was assisted by her personal attendant, Constance Vopalensky of Norfolk.

THE BRIDEGROOM was attired in dark gray talls with a boutonniere of white petite roses.

Best man was Gregg Jager of Hazard; and groomsmen were Robert Dowling of Carroll. They wore dark gray tuxedos with white shirts.

The bride's mother wore a forest green street-length dress, and the bridegroom's mother selected a street-length dress and jacket in country gray.

AS GUESTS entered the church they were registered by Lori Lessman of Dallas, Texas. Gifts were arranged by Janel Groeling of Littleton, Colo. and Cheryl Quaslet of Sacramento, Calif.

Ushers were Rick Johnson of Omaha, and Randy Dunkel, Dan Mitchell and Scott Wessel, all of Wayne.

Lighting candles were Andrea Vopalensky of Norfolk and Heidi Hansen of Wayne.

MR. AND MRS. Gerald Schaefer of Wayne greeted the 200 guests who attended a reception at The Lumber Co. in Wayne following the ceremony.

Wine and punch were served by Robin Heimes of Omaha, Sue MacIntosh of Tekamah, Dolly Borer of Norfolk, and Paula Lowe of Wayne.

THE NEWLYWEDS are making their home at 922 Walnut St. in Wayne.

Koester-Jorgensen repeat wedding vows in December

Joan Koester, daughter of Mr. and Mrs. Duane Koester of Allen, and Bernard Jorgensen, son of Mr. and Mrs. Carl Jorgensen of Creighton, exchanged marriage vows Dec. 29 at the United Methodist Church in Allen.

The Rev. Anderson Kwankin of Allen officiated at the 2 o'clock double ring ceremony.

The bride, a 1972 graduate of Allen Consolidated School, attended Wayne State College and received her master's degree from the University of Nebraska-Lincoln in 1983. She is a teacher in the Creighton School system.

The bridegroom, who attended Creighton Schools, is engaged in farming near Winnetoon where the newlyweds are making their home.

THE BRIDE appeared at her father's arm wearing a white satinee gown designed with a jewel neckline enhanced with a venice motif, and a basque bodice touched with a re-embroidered sheer yoke and lace appliques.

The poul candlestick sleeves were caught up with silk ropes, and a full skirt edged in venice lace draped to a full chapel-length train.

She wore a matching bridal picture hat trimmed with satinee and a bridal bow, and carried white roses and carnations with blue accents.

The bride's attendant wore a royal blue full-length dress, and the bridegroom and his attendant were attired in business suits.

The bride's mother selected a royal blue dress, and the bridegroom's mother chose a dusty rose dress, both in street length.

A RECEPTION for 380 guests was held in the church basement following the ceremony. Hosts were the bride's brother and sister-in-law, Mr. and Mrs. Lindy Koester of Concord, and the bridegroom's sister and brother-in-law, Mr. and Mrs. Lyle Heiss of Page.

Barb Koester of York registered the guests, and Darla Dreeson and Cathy Dartman of Creighton arranged gifts.

The wedding cake was cut and served by Carol Jackson of Allen and Marcia Lundin of Wakefield. Vera Erickson of Raymond, Minn. poured, and Janice Jensen of Streator, Ill. served punch.



Mr. and Mrs. Bernard Jorgensen

MUSIC for the couple's ceremony included "Our Love," "Follow Me" and "Always," sung by Lori Koester and Karl Peterson of Concord. Organist was Carol Jean Stapleton of Allen.

Ushers were Jerry Jorgensen of Bloomfield and Bruce Jorgensen of Creighton, both brothers of the bridegroom; and Douglas Koester of Allen and Jim Koester of York, both brothers of the bride.

Flower girl was Erin Rastede of Davenport. Ring bearer was Scott Hales of Page.

Honor attendants for the couple were the bride's sister, Valerie Rastede of Davenport, Iowa, and Art Blaik of Winnetoon.

Waitresses were Carla Stapleton, Tammy Jackson and Tracy Jackson, all of Allen.

THE NEWLYWEDS traveled to Sioux Falls, S. D. following their wedding.

Rausses observe 40th anniversary with open house reception in Wayne

Mr. and Mrs. Gilbert Rauss of Wayne marked their 40th wedding anniversary with an open house reception on Sunday, Dec. 30 in the Wayne Woman's Club room.

Mrs. Walter Baier of Wayne, an attendant at the couple's wedding, was among those present for the observance and poured at the serving table.

Mrs. Alvin Meyer of Wayne and Mrs. Martin Inselman of Colum-

bus, candlelighters 40 years ago, cut and served the anniversary cake which was baked by Mrs. Glen Sampson of Wayne.

Serving punch was granddaughter Dawn Glassmeyer of Wayne. Also assisting were grandsons Chad Rauss and Jason Rauss of Norfolk; and Chris Glassmeyer of Wayne.

Kitchen help included Mrs. Alta Meyer, Mrs. Bonnie Schriber, Mrs. Alice Roeber and

Hosting the event were the couple's children, Steve and Diane Glassmeyer of Wayne, and Dennis and Barbara Rauss of Norfolk.

MIRANDA Glassmeyer of Wayne and Regina Rauss of Norfolk were sealed at the registration table.

Approximately 130 friends and relatives attended from Sioux City, Wakefield, Wayne, Norfolk, Columbus, Laurel, Oakdale, South Sioux City, Wisner, Dixon, Emerson, Winside and Snyder.

They have lived in the Wayne and Wakefield areas all their married lives.

community calendar

- THURSDAY, JANUARY 10**
Sunny Homemakers Club, Frances Koch and C Club, Alta Baier, 2 p.m.
- SUNDAY, JANUARY 13**
Alcoholics Anonymous, Fire Hall, second floor, 8:30 a.m.
Redeemer Lutheran Church father-son banquet, 6:30 p.m.
- MONDAY, JANUARY 14**
Wayne Area Retired Teachers Association, State National Bank conference room, 10 a.m.
Minerva Club, Mrs. Audrey Grone, 2 p.m.
VFW Auxiliary, Vets Club room, 8 p.m.
Alcoholics Anonymous, Campus Ministry basement, 8 p.m.
Wayne Chapter 194 Order of Eastern Star, Masonic Temple, 8 p.m.
- TUESDAY, JANUARY 15**
Sunrise Toastmasters Club, community room, 6:30 a.m.
Wayne PEO Chapter AZ, Sheryl Jordan, 1 p.m.
Merry Mixers Club, Esther Hansen, 1:30 p.m.
Progressive Homemakers Club, Ida Moses, 2 p.m.
LaPorte Club, Marilla Beckner, 2 p.m.
Villa Wayne Tenants Club weekly meeting, 2 p.m.
Tops 782, West Elementary School, 6:30 p.m.
Wayne County Jaycee Women, Jaycee Hall, 7:30 p.m.
- WEDNESDAY, JANUARY 16**
Villa Wayne Bible study, 10 a.m.
Pleasant Valley Club family dinner party, Black Knight, 6 p.m.
Tops 200, West Elementary School, 6:30 p.m.
Wayne Alcoholics Anonymous, Fire Hall, second floor, 8 p.m.
Al-Anon, City Hall, second floor, 8 p.m.

community calendar

- Library plans story time**
Story time at the Wayne Public Library will begin on Saturday, Jan. 12 and continue each Saturday through Feb. 23, according to librarian Kathleen Tooker.
- Booker said youngsters ages three to six are invited to attend the event beginning each week at 2 p.m.
- Surprise party honors Mellicks**
Sunny Homemakers Club members and their husbands surprised Mr. and Mrs. Carl Mellick Sunday evening on their golden wedding anniversary.
- Mellicks were presented a gift. Cards were played with prizes going to Mr. and Mrs. Gilbert Dangberg, high, and Mr. and Mrs. Carl Mellick, low.
- The club served lunch.
- Eastern Star installing officers**
Wayne Chapter 194 Order of Eastern Star will meet Monday, Jan. 14 at 8 p.m. at the Masonic Temple, with open installation of 1985 officers scheduled at 9 p.m.
- Elected officers include Linda Tech, worthy matron; Frank Tech, worthy patron; Trilix Newman, associate matron; Robert Newman, associate patron; Pauline Merchant, secretary; Betty Rane, treasurer; Donna Liska, conductress; and Nancy Euelberth, associate conductress.
- Appointed officers for the coming year are Jan Kohl, chaplain; Roberta Walter, marshal; Helen James, organist; Shirley Straight, Adah; Mary Lee Lage, Ruth; Joanne McNatt, Esther; Betty Lawrence, Marilla; Kyla Jo Gallop, Electa; Nana Peterson, warden; and Marilyn Carhart, sentinel.
- The 1985 officers will be installed by Virginia Preston, past matron; Veryl Jackson, marshal; Orval Brandstetter, chaplain; and Dorothy Rees, organist.
- The installation of officers is open to the public.
- 'Civil Liberties' program slated**
Charlene Rasmussen, program vice president of the Wayne branch of the American Association of University Women (AAUW), has announced that Denise Frost, assistant director of the Nebraska Civil Liberties Union, will speak at the group's meeting on Monday, Jan. 14.
- Frost's topic will be "Civil Liberties: Are We Better Off Than We Were Four Years Ago?" She will discuss civil liberties cases in which the ACLU and NCLU are involved, and she will answer questions from the audience.
- The public is invited to attend the program at 7:30 p.m. at the Wayne Presbyterian Church.
- Bridal brunch for Dilyne Byers**
Mrs. Dan Byers and Mrs. Harry Mills were hostesses for a bridal brunch on Dec. 28 at 10 a.m., honoring Dilyne Byers of Wakefield.
- Miss Byers and Bruce Jensen of Hubbard were married that evening at the Covenant Church in Wakefield.
- Guests at the brunch were the bridesmaids, candlelighters, personal attendant, and mothers of the bride and bridegroom. Decorations were in the bride's chosen colors - red and white.
- Compassionate Friends meeting**
Dr. Albert Halls of Elgin will be the featured speaker at the Jan. 10 meeting of The Compassionate Friends, a self-help group for parents who are coping with the death of a child.
- Dr. Halls' daughter, Christina, was killed in an automobile accident in August of 1983.
- The meeting will be held in cafeteria room A at Lutheran Community Hospital in Norfolk at 7:30 p.m. Anyone who is coping with the death of a child or who wishes to help someone who is, is welcome to attend the meeting.
- Persons who wish further information about the group or who wish to engage a Compassionate Friends speaker for their own organization should contact Lynda Rich, 301 K. St., Neligh, Neb., (887-5376), or write to The Compassionate Friends, Northeast Nebraska Chapter, Box 1513, Norfolk, Neb., 68701.
- Open house for 92nd year**
Over 100 friends and relatives attended an open house reception Dec. 30 at the Westridge United Methodist Church in Norfolk, honoring the 92nd birthday of Mrs. Anna Falk of Hoskins.
- Great granddaughter Kathy Boldt of Stanton was seated at the guest book. Towns represented were Moorhead, Minn.; Longview, Wash.; Sioux City, Iowa; Scottsbluff, Lincoln, Stanton, Norfolk, Meadow Grove, Winfield and Hoskins.
- Dr. Carol Falk of Moorhead, Minn. served punch. Pouring were Mrs. Erwin Ulrich and great granddaughter Betty Boldt of Stanton.
- The special cake was baked by Mrs. Harold Falk. Other birthday cakes were baked by Mrs. LaVern Walker and Mrs. Roger Walker.
- Dance honors Dixon couple**
Mr. and Mrs. Gerald Stanley of Dixon celebrated their 35th wedding anniversary with a free square dance held Dec. 28 in the Laurel city auditorium.
- Caller was Duane Nelson of Norfolk.
- Duplicate bridge played**
Kent and Kathy Blaser won first place with 25 points in the duplicate bridge game played Jan. 6 in the Wayne Woman's Club room. Marsha and Bob Fogle took second with 21 points.
- Helen James and Florence Koplin were high in the December game.
- Bridge is played the first and third Sundays of each month at 7 p.m. in the Woman's Club room of the city auditorium.
- Bridge players are needed and all interested persons are invited to attend. Next game is scheduled Jan. 20. Persons who have questions or need a partner are invited to call Jane March, 375-1339.
- Town Twirlers meet**
Mike Hogan of Omaha was caller when the Town Twirlers Square Dance Club met Jan. 6 in the Laurel city auditorium.
- Hosts were Mr. and Mrs. Ervin Kraemer of Allen and Mr. and Mrs. Earl Pette of Concord.
- Next dance will follow a chili supper on Jan. 20 at 6:30 p.m. in the Laurel auditorium. Members are asked to bring a gallon of chili for the supper and cake or bars to serve for lunch.
- Caller for the dance will be Dean DeDermon of Norfolk, and hosts will be Mr. and Mrs. Jim Warner of Allen and Mr. and Mrs. Duane Stanley of Dixon.

baptisms

Aaron Matthew Schmeichel
Aaron Matthew Schmeichel, infant son of Connie and Jim Schmeichel of Fremont, was baptized during Christmas morning services at St. Paul's Lutheran Church, rural Wakefield.

Officiating was the Rev. Ray Greenseth. Aaron's godparents are Mr. and Mrs. Kim Baker of Wayne.

Dinner guests afterward in the home of Aaron's grandparents, Mr. and Mrs. Cliff Baker, were Mr. and Mrs. Jim Schmeichel, Cory and Aaron, and Steve Carlo, all of Fremont, Mr. and Mrs. Kim Baker, Dustin and Andrew, Mr. and Mrs. Larry G. Echtenkamp and Kristin, and Mrs. Sophie Barner, all of Wayne, and Erwin Baker of Wakefield.

Afternoon luncheon guests were Pastor and Mrs. Ray Greenseth and Morgan of Wakefield.

Marcus and Lukas Bartels
Marcus and Lukas Bartels, twin sons of Mr. and Mrs. Craig Bartels of Belden, were baptized Dec. 23 at the Union Presbyterian Church in Belden.

Dinner guests afterward in the Bartels home included Mr. and Mrs. Arthur Rohde and Leann, Mr. and Mrs. Steve Rohde and each Mr. and Mrs. Jeff Cubbins and sons, Mr. and Mrs. Jeff Rohde and Mr. and Mrs. Jack Bartels of Randolph, Mrs. Carl Scott and daughters of Moxville, Iowa, Mr. and Mrs. Fran Crowe and daughters of York, Mr. and Mrs. Warren Huelig and family of Ogallala, Mr. and Mrs. Arnold Bartels, Mr. and Mrs. Bill Bartels and family, and Mr. and Mrs. Tom Fredrickson and sons of Laurel.

'Sew to Save' clinics slated

Five "Sew to Save" clinics will be offered in northeast Nebraska in late January.

Each of the one-day meetings is designed to offer a variety of learnshops of interest to 4-H leaders, homemakers, or anyone with an interest in clothing.

Location of the clinics are Wisner, Norfolk, O'Neill, Harlington and Dakota City.

The Wisner clinic, hosted by Wayne, Cumming and Stanton Counties, will be held Jan. 28 at the United Methodist Church of Christ in Wisner.

SOME OF THE learnshops to be offered include "Altering and Fitting" by Lois Shelton; "Put It Together - Pattern Fabrics and Notions" by Cleve Willers; "Clothes That Grow" by Mary Temme; and "Blouse Basics and Beyond" by Anna Marie White.

Many more learnshops are planned providing a wide variety of topics to choose from.

PRE-REGISTRATION is encouraged by Jan. 21. The fee for the day is \$4.50 which includes a luncheon.

Registrations should be sent to the Cumming County Extension Service, 200 S. Lincoln, West Point, Neb., 68788.

Complete details and registration forms are available at the Wayne County Extension Office, 375-3310.

The clinics are sponsored by the Cooperative Extension Service and open to all persons regardless of race, color, or national origin.

new arrivals

- BRADY** - Mr. and Mrs. Jeff Brady, Wayne, a daughter, Emily Ann, 6 lbs., 11 1/2 oz., Jan. 3, Providence Medical Center.
- LUNZ** - Mr. and Mrs. Kevin Lunz, Newcastle, a daughter, Kristy Lea, 7 lbs., 8 oz., Jan. 4, Wakefield Community Hospital.
- RABE** - Mr. and Mrs. Jerry Rabe, Winside, a daughter, Stacey Sue, 7 lbs., 1 oz., Dec. 31, Providence Medical Center.
- HARMER** - Jim and Kim Harmer, Norfolk, a son, Joshua James, 5 lbs., 15 oz., Dec. 28, Lutheran Community Hospital, Norfolk. Grandparents are Mr. and Mrs. Carl Frederick, Winside, and Mr. and Mrs. Don Harmer, Fremont. Great grandparents are Mr. and Mrs. Manuel Frederick and Mr. and Mrs. W. E. Schweitzer, all of Norfolk; and Mr. and Mrs. Tom Bowers and Harold Harmer, all of Carroll.
- KNUDSEN** - Mr. and Mrs. Keith Knudsen, Laurel, a son, Gregory Andrew, 7 lbs., 10 1/2 oz., Jan. 1, Providence Medical Center.
- WOLF** - Ray and Diane Wolf, Stanton, a son, Tate Raymond, 8 lbs., 14 oz., Jan. 7, Our Lady of Lourdes Hospital, Norfolk. Grandparents are Mr. and Mrs. Morris Backstrom, Wayne, and Mr. and Mrs. Ray Wolf Sr., Stanton. Great grandparents are Mr. and Mrs. Ben Hollman, Wayne.

Wakefield Christmas rites unite Byers and Jensen

The marriage of Dilynne Byers to Bruce Jensen was solemnized in 7 o'clock rite Dec. 28 at the Covenant Church in Wakefield.

and pianist was Sharon Crossdale, both of Wakefield. HONOR ATTENDANTS for the couple were Kristin Fredrickson of Wakefield and Philip Jensen of Hubbard.

Bridesmaids were Cara Engdahl of Bayard, Shelly Bird of South Sioux City, Kristin Puls of Wakefield and Jenny Schultz of Lexington. The bride's personal attendant was Leigh Crossdale of Wayne.

Groomsmen were Gail Jensen of Dakota City, Dan Byers of Lincoln, Kurt Mstrom of Ceresco and Rick Schmacker of Lexington.

GUESTS ATTENDING the ceremony were registered by Mrs. Dan Byers of Lincoln, and ushered to their seats by Dale Schwieger of Kansas City, Mo., David Theban of West Point Academy, and Leonard Buresh of Valparaiso.

Flower girls were Tricia Jensen of Dakota City and Branne Titze of Omaha. THE BRIDE appeared at her father's side in a white chapel-length gown of Chantilly lace, fashioned with a bateau neckline and candlestick sleeves.

The bride's mother selected a red polychiffon dress with an unlined capelet. She wore a white rose corsage. The bridegroom's mother, who had a red rose corsage, chose an ivory polyester and lace dress.

THE NEWLYWEDS traveled to Omaha following their wedding and are making their home at 808 E. 16th St. in Crete. Mrs. Elmer Franzen of Sioux City and Mrs. Howard Fleetwood of Omaha posed, and Becky Preizer and Cheryl Engsted of Wakefield served punch.

Nebraska youths encouraged to participate in tree planting program

The year 1985 has been proclaimed "Year of the Tree" in Nebraska by Governor Robert Kerrey to focus on the value of trees and tree planting efforts in the state.

ing for enhancement or establishment of wildlife habitat. The trees are available in packets of 100, either 50 Red Cedar and 50 Ponderosa Pine; or 50 Hackberry and 50 Chokecherry seedlings. A youth group may apply for one or both of the packets, which will be delivered in the spring of 1985.

United Nation's "International Youth Year 1985" which has a goal of planting one billion trees for every youth in the world around the globe. The UN is working on the problem of reforestation throughout the world and Nebraskans are working towards a similar goal in this state.

in proclaiming 1985 Year of the Tree in Nebraska. Governor Kerrey urged all Nebraskans to recognize the value of trees and to plant more trees during the year. He noted Nebraska is the birth place of Arbor Day, the home of the National Arbor Day Foundation, and that it has long been known as the "Tree Planting State."

Blue Shield announces reimbursement change

Blue Cross and Blue Shield of Nebraska will change its method of reimbursing Nebraska's larger hospitals for inpatient services effective April 1, 1985. Details of the new Prospective Payment Program are outlined in a contract issued to Nebraska hospitals today.

rates for 267 DRGs. These DRGs represent approximately 90 percent of all Blue Cross and Blue Shield of Nebraska hospital cases in the larger hospitals affected. The remaining 10 percent will be reimbursed on a negotiated basis.

Based upon the experience of other Blue Cross and Blue Shield Plans which have implemented similar programs, the majority of Nebraska hospitals are expected to participate in the Prospective Payment Program.

Remember your high school days with a beautiful ArtCarved ring at a beautiful price. Every ring is backed by ArtCarved's Lifetime Warranty. This offer expires May 31, 1985 and is to be used only for the purchase of ArtCarved Silegium high school rings.

Instead of paying for services based upon what the hospital bills after care is given, the Prospective Payment Program determines the amount to be paid before care is given," Wood said. "This will provide a more equitable system, with opportunities and incentives for hospital efficiency which have not existed before."

Hospitals located in communities other than those listed above will continue to be reimbursed on the basis of charges, but will also be subject to a new, stringent Utilization Review Program which will evaluate the appropriateness of hospital admissions and services received.

The program's impact upon premiums should begin to be realized within 12 to 15 months after implementation. "We hope we will begin to see a further moderation in the rate of premium increases," Lorenzen said. "However, that will depend upon utilization and other factors."

Save \$25 WITH THIS AD. Remember your high school days with a beautiful ArtCarved 14K gold high school class ring. You'll get FREE custom features and ArtCarved's Full Lifetime Warranty. This offer expires May 31, 1985 and is to be used only for the purchase of ArtCarved Silegium high school class rings.

page one

See books at the wayne public library

NEW ADULT BOOKS

Jovanel E. Angel, "The Complete Resume and Job Getter's Guide"; Richard Bachman, "Thinner"; Daniel Carney, "Macau"; Gillian Cross, "Born of the Sun"; Lester David, "The Shirley Temple Story"; Lois T. Henderson, "Abigail"; Clifford Irving, "The Angel of Zin"; John Jakos, "Love and War"; Sam Kelly, "Basic Radio Electronics"; Madeleine L'Engle, "A House Like a Lotus"; Patricia Matthews, "Gambler in Love"; Barbara Powell, "The Complete Guide to Your Child's Emotional Health"; Helen Steiner Rice, "Somebody Loves You"; Walter E. Schultz, "How to Attract, House and Feed Birds"; June Thomson, "Sound Evidence"; Time Life, "The Soviet Union"; Henri Troyat,

CHILDREN'S BOOKS

"Ivan the Terrible"; Donald E. Westlake, "A Likely Story"; Phyllis Whitney, "Dream of Oracles"; Fred L. Worley, "The Complete Unabridged Super Trivia Encyclopedia"; Joan Aiken, "Morrimer's Cross"; Dale Carlson, "The Mystery of Galaxy Galaxy"; Dale Carlson, "The Secret of Operation Brain"; Anna Leo Ellis, "Dabble Duck"; Linda Hayward, "The Curious Little Kitchen's First Christmas"; Kristi D. Holt, "Footprints Up My Back"; Trinka Hakes Hesse, "Apple Tree Christmas"; Lisa Perl, "Candles, Cakes and Donkey Tails: Birthday Symbols and Celebrations"; Charlotte Pomerantz, "The Half-Birthday Party"; Elizabeth Winthrop, "The Christmas Pageant";

brief

Logan Homemakers meet

Elenora Heithold was hostess for the Jan. 3 meeting of Logan Homemakers Club. Guests were Mrs. Glen Sampson and Mrs. Orville Nelson. For roll call, members told how they spent Christmas and if they made any New Year's resolutions. Mrs. L. H. Meyer will be the Feb. 7 hostess at 1:30 p.m.

BC Club meets in January

New officers of BC Club assumed their duties when the group met Jan. 4 in the home of Alma Spillinger. Five members attended. Dues were paid and new club books were distributed. Pitch furnished entertainment with prizes going to Marie Soden, Mary Lea Lage and Margaret Korn. June Carstens will entertain the club on Feb. 1 at 2 p.m.

Learning more about epilepsy

Persons interested in learning more about epilepsy are invited to attend a meeting on Monday, Jan. 21 at 7:30 p.m. at Williams School, 2316 9th St., in Columbus. Persons who are unable to attend the meeting but would like more information about the Epilepsy Council of Columbus are invited to contact Phyllis Baltonger, 739 Countryview Estate, Columbus, Neb., 68601, or telephone (402) 563-1361.

Altona Ladies Aid meets

First Trinity Lutheran Ladies Aid of Altona met Jan. 3 with hostess Pearl Youngmeyer. The Rev. Ray Greeneth conducted Bible study, entitled "Rejoice in the Lord Always," followed with installation of officers. Mardelle Mikkelson conducted the business meeting which included reports by various committees. Funds from the Louise Spillinger and George Thompson memorials will be used to replace tables and chairs in the school basement. Honored for their January birthdays were Suzanne Greeneth, Pearl Youngmeyer and Esther Thompson.

Acme meets in James home

Acme Club met Monday afternoon in the home of Helen James with 10 members present. Jean Benhach had the lesson and read excerpts from "The World of Friendship." Next meeting is scheduled Jan. 21 at 2 p.m. in the home of Mable Sorenson.

Aerobics certification clinic

A certification clinic to train instructors in Rhythmic Aerobics is scheduled Feb. 1 and 2 at Washington Elementary School in Norfolk. The clinic will begin on Friday evening and conclude Saturday afternoon. Rhythmic Aerobics is designed as an exercise program to promote cardiovascular or "aerobic" fitness. It uses jogging, dance movements and various exercises in choreographed routines set to music.

Persons who would like more information concerning instructor certification and program utilization guidelines are asked to contact Kathy Winterburn, Chambers, Neb., phone (402) 482-5558.

policy on weddings

The Wayne Herald welcomes news accounts and photographs of weddings involving families living in the Wayne area. We feel there is widespread interest in local and area weddings and are happy to make space available for their publication. Because our readers are interested in current news, we ask that all weddings and photographs offered for publication be in our office within 30 days after the date of the ceremony. Information submitted with a picture after that deadline will not be carried as a story but will be used in a collage underlining his picture. Wedding pictures submitted after the story appears in the paper must be in our office within three weeks after the ceremony.

Miss Teen pageant scheduled in Omaha

Young women of this area between the ages of 14 and 18 are invited to enter the Nebraska Miss Teen Pageant scheduled July 5-7 at the Red Lion Inn in Omaha.

The Nebraska pageant is the official state preliminary for the Miss Teen National Pageant to be held in November of 1985 in Albuquerque, N.M.

Contestants will be judged on scholastic achievement, volunteer service, poise, personality, formal presentation and speech or talent. No swimsuit competition is involved.

EACH CONTESTANT will be required to participate in the Volunteer Service Program and must maintain a B or better grade point average in school.

Local families sought to host exchange students

Local families are needed to host Scandinavian, German, Swiss, British and Dutch high school exchange students by the non-profit American Scandinavian Student Exchange (ASSE) International Student Exchange Program.

ASSE is affiliated with the Swedish and Finnish Departments of Education and is officially designated by the U.S. Information Agency as an exchange visitor program.

All students are fluent in English and carefully screened in Europe by their school and ASSE.

THE STUDENTS, 16 and 17 years old, have their own spending money and complete medical and liability insurance. Students arrive in August, attend local high schools, and return home to Europe in late June or early July 1986.

1st CHOICE BROKERAGE SERVICES

Looking to make a trade? Don't sell us short.

Table with 2 columns: Typical 1st Choice Commissions and Share Values. Rows include 200 shares @ \$5.00, 400 shares @ \$10.00, 600 shares @ \$25.00, 800 shares @ \$35.00, 1,000 shares @ \$40.00, 1,500 shares @ \$50.00.

Before you buy or sell securities, check with 1st Choice Brokerage Services first. Chances are, we can save you money! We don't offer investment opinions or advice, so it costs you less to trade. In some cases, you can save as much as 50% off the standard full-service broker commissions. Count on 1st Choice Brokerage Services to stretch your investment dollar. Count on excellent service, too. Our direct access to every major exchange means you get fast, accurate execution of orders. We also provide prompt confirmations, detailed monthly statements, and insured account protection. You decide what and when to trade, and leave the rest to us. If you make your own investment decisions, start your trade off right...call 1st Choice Brokerage Services.

FIRST NATIONAL BANK OF WAYNE. Logo with 'NB' and text: Main Bank - 301 Main St. 375-2525. Member F.D.I.C. Drive-In Bank - 7th & Main St. 375-3002. Opportunity For Loan. Member F.D.I.C.

NEBRASKALAND CALENDARS AVAILABLE AT THE WAYNE HERALD \$3.50 Plus Tax

Want a beautiful buy? Remember your high school days with a beautiful ArtCarved ring at a beautiful price. ArtCarved CLASS RINGS. The Best in Gold. Save \$25 WITH THIS AD. 204 Main - Wayne Phone 375-2580. Mines Jewelers

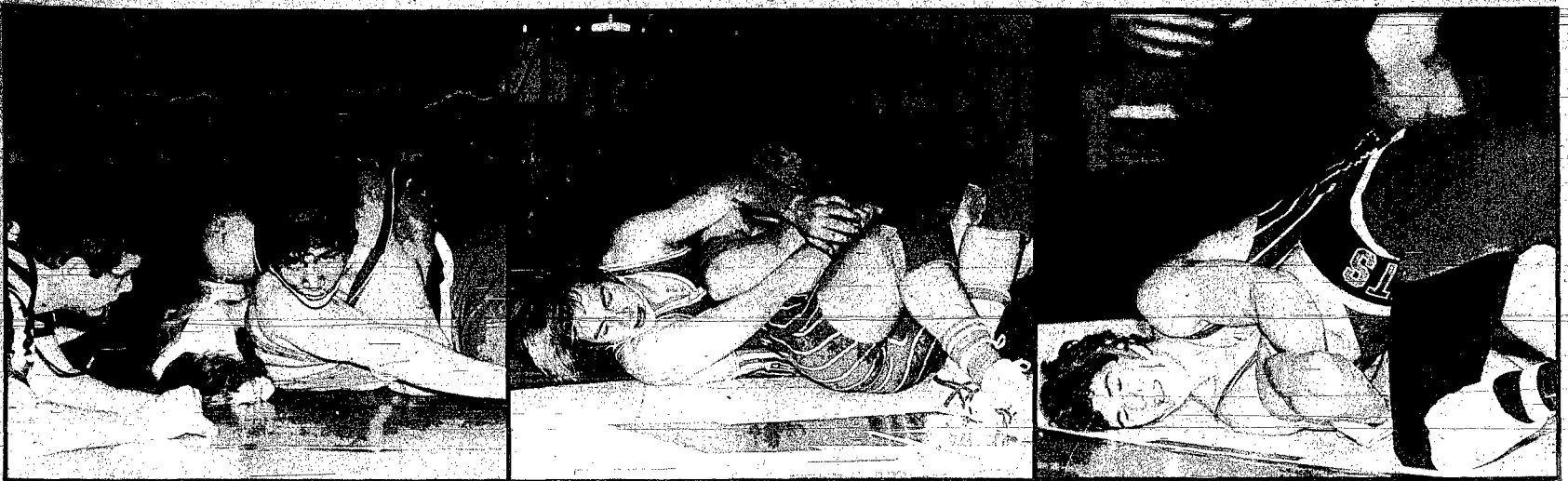

Photography: Chuck Mackenmiller

WINSIDE'S JEFF THIES (striped uniform at left) works towards a pin over Greg Schulte of Norfolk Catholic at 185 pounds; senior Mike Woerdemann (striped uniform at center) took his first invitational championship with a decision over Logan Valley's Dan Von Seggern at 167 pounds; and Mike Jaeger (striped uniform at right) decided Kelly Bruckner of Norfolk Catholic in the final match at 155 pounds.

Wildcat grapplers keep 1985 Winside Invitational trophy at home

The Winside wrestlers came back strong following the holiday break and captured the championship trophy at their own 1985 Winside Invitational on Saturday with a healthy 136 1/2 to 106 1/2 margin over Stanton in a nine-team field.

It was the first invitational win for the squad this season.

"IT'S A REAL boost to come back after three weeks and win...and a really pleasant surprise," said Coach Paul Sok. "It's been several years since we have even received a trophy in our own invitational, let alone won the championship."

Winside came away the winner in four weight class championships, including Jeff

Thies who remained undefeated at 185 pounds with a pin over Greg Schulte of Norfolk Catholic.

Doug Paulsen finished first in the 105 pound weight class with a pin over Jeff Peck of Logan Valley, and teammate Mike Jaeger defeated Kelly Bruckner of Norfolk Catholic at 155 pounds for the championship.

At 167 pounds, Mike Woerdemann won his first invitational championship of his high school career with a 13-6 decision over Dan Von Seggern of Logan Valley.

Freshman Mace Kant suffered his first loss of the season in the final round when he was pinned by Gene Daniel of Stanton.

IN CONSOLATION ROUND action, Chris Olson pinned opponent Brian Wolff of Stanton midway through their match at 132 pounds. Jeff Bolich was pinned by Mark McKain of Oakland-Craig at 112 pounds and Darin Greunke was taken down by Andy Gustafson of Oakland-Craig in his match at 119 pounds.

"Highlights on the day included first round wins for Jeff Bolich, Rod Deirdrichsen and Chris Jorgensen, their first victories in the season.

Winside fielded a full 12-man team in the competition and 11 of those wrestling won at least one match throughout the day.

"We had a little problem with the flu over

break and some of the kids came back a little weak," Sok said. "But right now they're all looking good and wrestling up to par."

"Jeff Thies is improving all the time and he did a fine job on Saturday, along with Doug Paulsen and the rest of the team," said Sok. "Paulsen has 10 wins so far this season and all but one of them has been a pin."

Winside and runner-up Stanton are scheduled to face off in dual action at Winside tonight (Thursday). On Saturday, Jan. 12, the Wildcat ninth and tenth grade wrestlers will compete in a tournament at Pender.

Championship Results
98 pounds — Gene Daniel (Stanton) pinned

Mace Kant (Winside), 5-0
105 pounds — Doug Paulsen (Winside) pinned Jeff Peck (Logan Valley), 1:35.

155 pounds — Mike Jaeger (Winside) decided Kelly Bruckner (Norfolk Catholic), 16-14.

167 pounds — Mike Woerdemann (Winside) decided Dan Von Seggern (Logan Valley), 13-6.
185 pounds — Jeff Thies (Winside) pinned Greg Schulte (Norfolk Catholic), 3:17.

Consolation Results
112 pounds — Mark McKain (Oakland-Craig) pinned Jeff Bolich (Winside), 2:59.

119 pounds — Andy Gustafson (Oakland-Craig) pinned Darin Greunke (Winside), :58.
127 pounds — Chris Olson (Winside) pinned Brian Wolff (Stanton), 3:22.

WINSIDE TEAM STANDINGS

Winside	136 1/2 points
Stanton	106 1/2 points
Plainview	104 1/2 points
Randolph	97 1/2 points
Logan Valley	91 1/2 points
Norfolk Catholic	74 points
Oakland-Craig	67 points
Osmond	57 1/2 points
Battle Creek	14 points

Stay at free throw line aids Trojans in win over Walthill

Looking at the shooting statistics from the Wakefield vs. Walthill boys basketball game, it appeared that maybe the field goal and free throw totals were transposed along the way for the Trojans.

But that was not the case, as Wakefield hit 26 of 42 free throws in the game to notch a 58-40 win over the Bluejays and improve their record to 3-6 overall.

IN THE STATISTICS column, Wakefield put up just 25 shots from the floor in the game, hitting 16 of them for a impressive 64 percent average. The big difference in the game came at the line for the Trojans as they hit 26 of 42 for 62 percent and the winning edge. Half of those shots came off the arm of senior Brian Soderberg who hit on 13 of 15 attempts, including 7 of 9 in the fourth quarter enroute to scoring a game-high 23 points.

The Trojans opened up a 12-8 lead in the first quarter and gradually added to that throughout the second period to hold a 25-14 halftime advantage.

A pair of quick buckets by Jason Erb and a field goal by Soderberg in the starting moments of the third quarter padded the Wakefield lead, which they maintained throughout the rest of the game.

Wakefield spent most of the fourth quarter at the line, launching 25 free throw attempts and scoring on 15 of them.

"We spent a lot of time working on our of-

tensive game over the break, and it was good to see it pay off for us," said Trojan Coach Clark Cocco.

That payoff was especially noticeable in the scoring department, with three Trojans breaking the double figure barrier. In addition to Soderberg's 23 points, Jason Erb dropped in 13 points and Wade Nicholson added 10 points.

Cocco also commented on the fact that his team only put the ball up 25 times from the field, stating that his team "was at the line for so much of the evening that there really wasn't much of an opportunity for them to get the ball up."

Walthill outscored the Trojans from the free 20 of 60 shots for 33 percent, but committed 25 personal fouls to send Wakefield successfully to the charity stripe.

The Bluejays edged Wakefield out on the boards by a 37-32 margin. Leading rebounders for the Trojans were Soderberg with eight rebounds and Erb with seven boards.

IN THEIR CONSOLATION round game at the Homer Invitational on Saturday evening, Wakefield came back from an early 10 point deficit only to be handed a 65-63 loss to Pender.

Both teams were knotted at 12-12 at the end of the first quarter before Wakefield's scoring drive let down and Pender opened up a 27-10 halftime lead.

Defense wasn't the strong point in the third quarter for either team as they each went on a scoring spree and tallied 25 points. In the fourth period, Wakefield managed to get a hold on the Pender offense and held them to 13 points while reeling out 21 points to close the gap to two points in the waning moments. A long jumper by Brian Soderberg at the buzzer fell short as Wakefield took the 65-63 loss.

Jason Erb and Wade Nicholson had outstanding nights in the scoring department despite the loss, each recording season bests of 23 points, while Brian Soderberg added 10 points.

Wakefield plays host to Winside in a game slated for tomorrow (Friday) evening.

Walthill	8	6	14	12	-40
Wakefield	12	13	14	19	-58

Wakefield	FG	FT	F	TP
Soderberg	5	13-15	4	23
Erb	6	14	1	13
Nicholson	4	2-4	2	10
Lund	1	3-7	3	5
Rose	0	2-3	5	2
Kratke	0	2-3	0	2
Nelson	0	2-2	0	2
Kinney	0	1-2	0	1
Totals	16	26-42	14	58
Walthill	20	0-11	35	40

Laurel Lady Bears take Ponca tourney title over hosts 41-26

Laurel's Lady Bears captured the championship of the Ponca Invitational basketball tournament with a 41-26 win over host team Ponca on Saturday night.

Along with the victory, Laurel also boosted their season mark to 8-0.

AFTER OUTSCORING Ponca 11-2 in the first quarter of the game, Laurel fell upon hard times scoring and managed only two points in the second period, while the Indians netted seven points to close the gap to 13-9 at the half.

"We really had control of the game in the first quarter, but hit a cold spell in the second from the floor," said Laurel Coach Gale Hamilton. "I'm a little disappointed to see that, but it happens once in a while."

Laurel came back to score six straight points midway through the third quarter to give them a 22-18 lead, before shutting down the Indian offense for the remainder of the game and limiting them to eight points.

The Lady Bears offense came alive in the fourth quarter, racking up 19 points to widen the winning margin. For the night, Laurel shot 13 of 42 from the floor for 31 percent.

Senior Wendy Robson and Junior Michelle Joslin were the statistics leaders for Laurel. Robson netted 13 points and pulled down eight rebounds, while Joslin added 11 points and seven boards.

"I WAS HAPPY with the play of Sara Adkins and Michelle Joslin, they both shot well from the free throw line and had a good night in rebounding and ball handling," said Hamilton. "From the line, both Adkins and Joslin were 5 of 7 for 71 percent."

The Laurel Lady Bears, currently ranked fifth in the latest poll released by the Omaha World-Herald, appeared a little slow in their tournament opener against Bancroft-Rosalie, and Hamilton commented on that play.

"Last year when we would win the close

games, everyone would come up and congratulate us, but this year if we win a close one, they ask us what is going wrong. A team can't play championship ball every night, and we're happy with the way things are going."

Laurel was scheduled to face a tough defensive Wynot squad tonight (Thursday) at home.

Ponca	2	7	9	0	-26
Laurel	11	12	9	19	-41

Laurel	FG	FT	F	TP
Robson	6	14	4	13
Vanderheiden	1	1-2	0	3
Joslin	3	5-7	4	11
Adkins	1	5-7	5	7
Twiford	0	1-4	3	1
Sherry	2	2-10	3	6
Totals	13	13-36	19	41

sports briefs

Free throw contest Jan. 13

The Father William F. Kearns Council of the Knights of Columbus in Wayne will be sponsoring a free throw championship on Sunday afternoon, Jan. 13 from 2-4 p.m. at the Wayne-Carroll High School gym.

The contest is for boys and girls, ages 11 through 14, as of Jan. 1, 1985. Each participant will compete in their own age division and will shoot 15 free throws. The winner in each category is eligible to move on to district, regional and state championships. All participants will receive certificates of participation from the local Knights of Columbus organization.

Entry forms were to be handed out in the local schools on Jan. 8. A parent or guardian will be required to sign the entry form and each participant is to bring it with them to the Wayne gym on Sunday.

For further information, contact Pat Gross at 375-1132.

City Rec offers womens volleyball

A womens recreation volleyball program will be offered on Thursday evenings (when the City Auditorium facility is available) from 7:30 to 9:30 p.m.

Recreational volleyball program is open to all graduates of Wayne-Carroll High School.

Emporia State coach honored

Dave Bingham, head baseball coach at Emporia State University, has been named NAIA Diamond Coach of the Year for 1985. The award was announced on Saturday, Jan. 5 at the annual convention of the American Baseball Coaches Association in Nashville, Tenn.

Bingham received the honor for the second time during his 11-year coaching stint at Emporia State. He was also honored with the award in 1976.

Last year he guided the Hornets to a 48-18 record and a trip to the NAIA World Series. Emporia State tied for fifth place in the tournament, losing only to the first and second place finishers in the series.

Lady Cats return to action

Wayne State's Lady Wildcat basketball team will return to the floor after a three-week holiday break with a 6-5 overall record.

The Lady Cats will host Nebraska Wesleyan tomorrow night (Friday) in a game that was originally scheduled for mid-December but was postponed due to weather.

On Saturday, Jan. 12, WSC will entertain the Lady Tiger of Doane College, beginning at 7:30 p.m.

Inside scoring attack boosts Wayne to win over Warriors

The three inside players of the Blue Devil basketball team's starting five netted 49 of Wayne's 57 points on the way to their eighth straight win of the season, 57-38 over Schuyler Tuesday night.

Junior Don Larsen dropped in 20 points and combined with a 16 point showing by junior Brent Pick and 13 points from senior Rod Dahl to head up the scoring and boost Wayne's record to 8-1. The Blue Devils currently hold down the fourth place spot in the most recent Omaha World-Herald Class B boys basketball poll.

WAYNE AND SCHUYLER battled to a 14-9 score at the end of the first quarter before Brent Pick, reeled off six straight points in the beginning of the second period to set Wayne up 20-9 before the Warriors were able to make their presence felt on the board. The Blue Devils defense was able to hold Schuyler to just four points in the quarter to lead 26-13 at halftime.

Both teams scored evenly in the third quarter and Schuyler closed the gap by one point to 36-24 going in the final period.

There, a turrid shooting exhibition by the Blue Devils shut off any hopes the Warriors had of making it a close game, as they hit 8 of 9 shots for 16 points from the floor.

Wayne shot strong from the floor for the

night, hitting 24 of 43 for 56 percent and added 9 of 23 shots from the line for their final tally of 57.

Schuyler went 0 of 9 at one point in the second quarter to slow down their offense. On the night they were 15 of 45 for 33 percent, but fared better than the Blue Devils at the stripe, converting 8 of 15 attempts for 53 percent.

The Blue Devils also held a sizable margin on the boards, out-rebounding Schuyler 40-18 in the game.

DESPITE THE FACT that his team claimed a 19-point win, Wayne Coach Bob Uhing wasn't necessarily pleased with the performances that he saw in the game.

"In comments made following the contest, Uhing said he felt that if the Warriors, 4-4 coming into the game with Wayne, had shot better, they could have come away the winner in the game against the Blue Devils. He also felt that his team gave up a lot of offensive boards and were lucky that Schuyler didn't convert on the ones they pulled down.

"We didn't come out emotional in this game, we weren't 10 for it," Uhing said. "We have been talking about it a lot in practice, about keeping our intensity level up, but we haven't been able to do it for every game we still have a lot of work to do."

Uhing added that the three-way scoring

punch provided by his inside people didn't actually occur by planning. "That those three would score as well as they did wasn't by design. Our inside people were just able to get open."

Wayne stays at home for their next game, scheduled with Stanton tomorrow (Friday) night.

Schuyler	9	4	11	14	-38
Wayne	14	12	10	21	-57

Wayne	FG	FT	F	TP
Larsen	8	4-8	3	20
R. Dahl	6	1-5	1	13
Pick	7	2-5	2	16
Lueders	1	1-2	3	3
Gross	0	0-0	1	0
S. Baker	-1	0-0	0	2
Moore	0	3-3	0	1
Urwiller	0	0-0	1	0
Perry	0	0-0	0	0
Hausmann	0	0-0	0	0
Warne	0	0-0	0	0
Siska	0	0-0	0	0
Jiska	0	0-0	0	0
C. Dahl	1	0-0	1	2
Totals	24	9-23	13	57
Schuyler	15	8-15	11	38

Second place finish awaits Wayne wrestlers at Wisner-Pilger Invite

The Wayne High wrestling team posted a second place finish in their return to tournament action on Saturday at the Wisner-Pilger Invitational.

The Blue Devils finished with 147½ points behind Creighton, which won the meet with 159½ points. The Wayne junior varsity also scored to place eighth in the 11-team field with 16 points.

WAYNE ENDED THE DAY with three weight class championships and brought home a total of 10 medals.

At 135 pounds, Kevin Koeng defeated Steve Koehms, of Wisner-Pilger, in a 7-0 decision for the championship. Senior Tim Book was also a champion at 167 pounds, making a 2-2 decision over Dave Landholm of West Point.

Terry Schuyler won his first Invitational championship of the year with a 7-5 decision over Jeff Chase of Creighton at 132 pounds.

Scott Johnson was downed in his final round match at 126 pounds by Richey Schuetz of West Point with a pin at 4:48 in the match.

In consolation round matches, Marc Rahm was a third place finisher at 112 pounds with a pin over Craig Dervek of Schuyler at 1:46.

75-50 final score

Wildcats fall to state-rated Snyder

The Winside Wildcats bowed to a seventh-ranked Snyder boys team in a 75-50 contest played in Winside Tuesday evening.

The Warriors rated seventh in the latest Class D-2 poll released by the Omaha World-Herald, put the ball up 74 times and hit on 32 tries for a 43 percent shooting average enroute to the win.

Winside trailed by only five points at the end of the first period, 16-11, before Snyder poured on 25 points in the next eight minutes to pull to a 41-27 halftime margin.

Back-to-back quarters of 18 and 16 points in the third and fourth periods aided in insuring Snyder with their fifth win against three losses.

'SNYDER IS JUST A good basketball team,' said Winside Coach Mark Erbeub. "They are a fast-paced team and they shoot the ball very well...their big scoring punch in the second quarter really gave them a boost in the game."

Mike Thies hit double digits for Winside with 13 points, joined by Kevin Jaeger with 10 points. Darryl Mundill led the boards with nine rebounds, followed by Thies with six and Jaeger with five rebounds.

Snyder also led the Wildcats in rebounding, which Erbeub also cited as a factor in the game. "They were able to pick up some offensive rebounds and convert them into buckets."

"I was generally pleased with our job on offense...our free throw shooting was poor, and it could have helped keep us in the game during the first half," Erbeub said. On the night, Winside hit 10 of 26 attempts for 38 percent.

Defensively, Erbeub felt his squad may have been as good as it was due to its reliance in part to the strength of the Snyder offense. A pair of Warrior players, Jay Smeal and Rod Hunke, each logged 18 points.

The Wildcats are scheduled for a road

game with Wakefield tomorrow (Friday) night before hosting Stanton in the second game of a boys girls doubleheader Saturday night.

Snyder also led the Wildcats in rebounding, which Erbeub also cited as a factor in the game. "They were able to pick up some offensive rebounds and convert them into buckets."

The Wildcats are scheduled for a road

Team	Points
Creighton	159½
Wayne	147½
West Point	136
Schuyler	131
Wisner-Pilger	109½
South Sioux City JV	27
West Point JV	22½
Wayne JV	18
Norfolk Catholic JV	9½
Creighton JV	0
Macy	0

Youth recreation schedule

The schedule for the 1985 City Recreation boys and girls basketball teams has been released by program director Hank Overlin.

Play for the four teams, which include seventh grade girls, seventh grade boys, eighth grade girls and eighth grade boys, begins on Jan. 12 with home matches against Hartington.

Two tournaments are on the slate in March. They include a tourney on Saturday and Sunday, March 16 and 17 for the boys teams in Lincoln (teams to compete have not yet been determined), and a boys and girls tournament for the eighth grade teams on Friday and Saturday, March 29 and 30 at Fremont.

Saturday, Jan. 28
Norfolk — home
7th grade girls, 11 a.m.
8th grade girls, noon
7th grade boys, 1 p.m.
8th grade boys, 2 p.m.

Saturday, Jan. 19
Fremont (Bergan) — away
7th grade boys, 10 a.m.
8th grade boys, 11 a.m.
8th grade girls, 1:30 p.m. (tentative)

Saturday, Feb. 9
Hartington — there
7th grade girls, 9:30 a.m.
8th grade girls, 10:30 a.m.
7th grade boys, noon
8th grade boys, 1 p.m.

Sunday, Feb. 17
Gladiators (Omaha) — here
8th grade girls, 1 p.m.
7th grade boys, 2 p.m.
8th grade boys, 3 p.m.

Revised practice schedule

Overlin also announced a revised practice schedule for the city recreation youth program for third, fourth, fifth and sixth graders. The practice sessions will be held at the Wayne-Carroll High School auditorium on Saturdays from Jan. 12 through Feb. 16. Wayne High head basketball Coach Bob Uthing and his staff will serve as supervisors for the practice sessions and will be assisted by helpers provided by the Wayne Recreation Board.

PRACTICE SCHEDULE
3rd and 4th grade girls, 10:45 a.m. to noon.
5th and 6th grade girls, 1:25 to 3 p.m.
5th and 6th grade boys, 2:15-3:30 p.m.

Wayne goes 1-2 versus Gladiators

Wayne's seventh and eighth grade recreation basketball teams came away with a 1-2 record in their first competition of the season against the Gladiators of Omaha last week.

The eighth grade girls team took a hard-fought 28-27 victory over the "Gladiator team," coming back from a 19-17 third quarter deficit to win on a shot in the closing seconds.

Dana Nelson led the Wayne girls with 12

points, followed by Holly Paige with nine points, Betsy Leisbeck with four points and Ann Perry with three points. The team hit 12 field goals from the court and added 4 of 10 free throws to round out their scoring.

The seventh grade boys team went down in a 53-40 defeat to the Gladiators B team.

Scoring for Wayne were Willy Gross with 15 points, Matt Carman with 11 points, Brian Moore and Matt Peterson with five points and Ryan Shaw with four points.

In the eighth grade boys game, Wayne was also felled by a 13-point margin, losing 44-31 to the Gladiators A team.

Doug Larson led Wayne with 12 points, while Sean Baker scored nine points, Jess Zeiss and Jarrod Wood each scoring four points and Kevin Hausmann adding two points.

A schedule of upcoming games for the recreation league teams appears elsewhere in the sports section.

Fourth quarter difference

Winside puts score in Snyder

Winside's girls basketball team succeeded in pulling a scare into Class D-2 rated Snyder on Tuesday evening before allowing the Warriors a 49-42 victory in Winside.

The Wildcats led the tenth-ranked Snyder at the end of the first period before the Warriors pulled together and tied the score at 25-25 inside the locker room at halftime.

"I'M PLEASED WITH the way our girls played against Snyder," said Winside Coach Jill Stenwall. "For the most part, they were more patient on offense than they have ever been. But we still have times where we'll get behind and start to hurry things up too much."

A five point scoring difference in the final quarter proved to make the difference in the scoring, as Snyder notched 11 points to six points for the Wildcats.

Part of Winside's success in keeping the game close was their ability to "front Snyder's leading scorer throughout the entire game." "We tried to front their big gal and keep her from reaching her 20 points average," said Stenwall. "Stenwall said, 'White she was able to reach her scoring mark in the game, Stenwall said that if her team hadn't attempted their defensive strategy,

she would have scored even more points and Stenwall was pleased with the effort."

"We didn't have much time to learn all the techniques for fronting an opponent between our game with Wakefield and Snyder, but it worked as good as we could have expected."

Missy Jensen led scoring for Winside with 13 points, and Trisha Topp added 10 points. Topp was also the team's rebound leader with 11 boards, while Missy Jensen hauled in 10 and Tammy Brudigan took down nine boards.

Winside, 28, will tangle with Stanton in the first game of a boys girls doubleheader Saturday night, Jan. 12.

THE WILDCATS DROPPED a 54-36 decision on the road to Beemer on Friday night, Jan. 4.

The Bobcats doubled Winside's shooting from the court, hitting 18 of 62 shots compared to 11 of 31 for the Wildcats.

Leading scorer for Winside was Trisha Topp with seven points, Kay Meierhenry and Leah Jensen each dropped in six points. Brockman had a strong night on the boards, pulling down 13 rebounds, supported by Trisha Topp with nine boards.

The Winside junior high team was also in action over the past weekend, winning the Beemer junior high tournament on Saturday.

In their first round game, Winside downed Zion St. John's 41-6, led by the scoring of Lisa Janke with 16 points and Kristy Miller and Mary Bruggier with 11 points each.

In the championship game versus Beemer, Janke again topped the scoring to aid Winside to a 17-12 win and the first place finish.

Last year, the junior high team placed third in the tournament.

Player	FG	FT	F	TP
Snyder	9	16	13	49
Winside	12	13	11	42

Player	FG	FT	F	TP
Ta. Brudigan	1	0	1	2
L. Jensen	2	3	4	7
M. Jensen	5	3	4	13
Tri. Topp	5	0	1	10
K. Meierhenry	2	0	4	4
Brockman	2	0	2	6
Totals	16	6	21	42
Snyder	19	11	21	49

Wildcat girls add second win to record

The Winside girls basketball team was able to add a second win to their season record when they edged the Wakefield-Frontiers in a close 41-34 game Monday night.

Both teams shot evenly from the field, hitting 13 field goals, but it was at the free throw line where the difference in the scoring showed up. Wakefield made 8 of 27 at the line for 30 percent on the night, while Winside notched 15 of 24 for 63 percent and the winning margin.

THE WILDCATS HELD a slim one point at the end of the first quarter, 9-8, and increased that margin to 21-15 at the half. Wakefield came back to outscore Winside in the third period and narrow the gap to four points, 32-28. Scoring was close down the stretch in the final minutes before Winside dropped in a bucket to preserve their victory.

"While we shot better from the floor, the key things that has been hurting us is our free throw shooting, especially since Christmas," said Wakefield Coach Arnold Cerny. "We just can't win games if we keep missing that many shots each game." Seven of the shots Wakefield missed were the front end of one and one opportunities.

Laurel's balanced scoring falls shy of mark in 68-47 loss to Homer Knights

A balanced scoring attack by the Laurel Bears fell short in their latest contest, a 68-47 loss to Homer on Tuesday evening at home.

Laurel committed a 50 percent average from the field, and capitalized on 16 of 29 free throws to log the win. Laurel hit 19 of 42 from the floor for 45 percent, and scored 9 of 16 free throws in the loss.

THE BEARS TRAILED by only two points at half but let up a little coming out in the third quarter, according to Coach John Held. "We didn't play the type of ball that we are capable of in the third period. The scoring margin doesn't really indicate the type of game it was."

The scoring attack for Laurel was a balanced affair, with Troy Heitmann leading the points with 12 points. Scott Rath added 10 points and Brent Halsch and Mike Forsberg each contributed eight points.

Homer held the advantage on the boards for the game with a 30 to 24 margin. Leading rebounder for Laurel was Scott Rath with seven boards.

Held felt that the game's officiating played a key role in the outcome for the Bears. "I was upset with the officiating. I feel that it took us out of the game." Both Rath and Halsch got into foul trouble early and spent much of the game on the bench before fouling out.

"Homer outscored us on the inside, and we weren't able to do that to them," Held said. But he added, "Laurel did come back at the Knights in the fourth quarter, and they responded well to the pressure put on by the Bears."

Laurel was tagged with 25 personal fouls in the game, and Homer committed 19 personal fouls.

IN THEIR CONSOLATION round game at the Ponca tournament on Saturday evening, Laurel went down to Bancroft-Rosalie by a 59-43 margin.

The Bears fell behind early in the first quarter and trailed at one point 18-4 before working their way back to a three-point deficit at halftime.

Leading scorers for Laurel were Troy

scorer for the Wildcats was Carmen Reeg and Christi Thies, each with six points. Wakefield was led by Kristi Miller with four points.

Winside

Player	FG	FT	F	TP
Wakelield	9	12	11	9
Wakefield	8	7	13	6

Player	FG	FT	F	TP
Hartman	5	0	2	10
Grove	1	2	4	4
Starz	5	3	3	13
Kuhl	2	0	4	4
Coble	0	0	2	0
Schwarten	0	3	2	3
Miller	0	0	2	0
Wakefield	13	8	21	34
Winside	13	15	24	41

Player	FG	FT	F	TP
Ta. Brudigan	1	2	5	3
L. Jensen	0	2	3	2
M. Jensen	3	2	4	8
Tri. Topp	2	2	2	8
K. Meierhenry	0	0	0	0
C. Thies	2	4	3	8
Leighton	1	2	0	4
Prince	0	0	1	0
Brockman	3	2	5	8

Homer with 13 points and Mike Forsberg and Brent Halsch with 10 points each.

A lack of playing four good quarters together is what is hurting us right now," said Held. "That's what we're going to need in order to be successful."

Laurel, with a 1-4 mark, is scheduled to entertain the Wynot Blue Devils at home tomorrow (Friday) evening.

Player	FG	FT	F	TP
Homer	16	14	10	58
Laurel	12	14	9	47

Player	FG	FT	F	TP
Heitmann	3	6	3	12
Halsch	4	0	5	8
Grahnquist	0	0	2	0
Forsberg	4	1	4	8
Kardell	0	2	2	2
Liewer	3	0	1	6
Daberok	0	0	1	0
Prescott	1	0	0	0
Totals	19	9	25	47
Homer	26	16	28	68

Allen girls even season record at 4-4 in rematch win against Bancroft-Rosalie

Allen's girls basketball team evened their season record at 4-4 and tied a score with the Bancroft-Rosalie Panthers in a game played Tuesday night in Allen.

The Eagles won a 38-34 contest over Bancroft, just three days after being defeated by them in the consolation round game on the Ponca Invitational Basketball tournament at 45-35.

"We played a more consistent game against Bancroft-Rosalie on Tuesday night," said Allen Coach Gary Troth. "We worked the ball well on offense and eliminated giving up some of the easy shots that we gave them on defense Friday night."

Allen expanded a two point first quarter lead to seven points at halftime, 27-20, and went up 35-24 going into the final quarter.

IT WAS THERE that the Eagle scoring expression was shut down, as they came up with just three points in the fourth quarter, while the Panthers threatened with 10 points to narrow the gap.

"We were up by 11 points there in the fourth quarter, and Bancroft-Rosalie started to foul us a lot, and we didn't make the front end of the one and one shots," Troth said.

The Eagles scoring was led by Pam Heckathorn with 12 points, while Diane Magnuson and Shelly Boyle each netted six points.

Kris Blohm, a 5-11 sophomore, came off the bench to score four points and aided in

helping the Eagles match up in height. "Kris came off the bench well for us and gave us help in matching up with some of the taller Bancroft girls."

Diane Magnuson and Mary Oswald were the top rebounders with eight and six rebounds each. Overall, the Eagles held a 32 to 30 edge on the boards.

Troth said his team was ready for the rematch with Bancroft so soon after their loss. "Most of the girls were ready, they really felt that they could win the game. The team hustled out on the court all night long, he added, and that also was a key to their successful play.

In junior varsity play, Allen also came away the winner in a 23-6 ballgame. Tiffany Harder led scoring with nine points.

Allen will host Winside in a game slated for Monday, Jan. 14.

THE ALLEN GIRLS suffered a pair of losses in their outing at the Ponca Invitational over the past weekend, falling to Ponca 33-24 in the opening round game and to Bancroft-Rosalie 41-35 in the consolation game.

Poor shooting hurt the Eagles in their game with Ponca, as they hit only 6 of 39 shot attempts in the game for 21 percent.

Allen trailed by only one point at the end of the first quarter, but Ponca was able to build on their lead through the remaining periods for the nine-point win.

Pam Heckathorn and Denise Magnuson each scored six points for Allen, and Mary

Oswald added five points. Diane Magnuson pulled in eight rebounds and Oswald had six.

Against Bancroft-Rosalie in the consolation game, Allen came out strong at the basket in their first quarter but fell short in the fourth in the loss to the Panthers.

Bancroft took advantage of an Allen offensive switch in the third quarter to outscore the Eagles 16-6 and take a nine point lead. Allen threatened with 11 points in the final period but couldn't overcome the Panther's margin.

Pam Heckathorn scored 11 points in the loss, and Denise Magnuson and Shelly Boyle each added six points.

Allen's 3-5 on the season, is scheduled to host Winside Monday night, Jan. 14.

Player	FG	FT	F	TP
Bancroft-Rosalie	12	8	4	34
Allen	14	13	9	38

Player	FG	FT	F	TP
De. Magnuson	1	2	4	4
Di. Magnuson	2	2	5	4
Oswald	2	0	4	4
Boyle	3	0	0	6
Heckathorn	5	2	0	12
B. Hansen	0	1	3	1
Erwin	0	1	0	1
Harder	0	0	0	0
Blohm	2	0	2	4
Totals	18	8	18	38
Bancroft	14	2	11	34

Eagles take home Ponca trophy after 46-44 thriller in final over Indians

Anyone who saw the first game between the Allen and Ponca boys basketball teams earlier in the season wouldn't have been surprised at the game played when the two teams met for the championship of the Ponca Invitational Saturday evening in Ponca.

Much like the 49-48 thriller which Allen won in mid-December, both teams saw their leads disappear before the Eagles came out on top of a back and forth 46-44 battle and the championship trophy.

"I THOUGHT IT would really be tough to beat Ponca twice in one year," said Eagle Coach Dave Uldrich about the Allen-Ponca rivalry. "The kids were able to prove that they could do it."

Scoring started out slow for both teams in the first quarter, with Allen holding a 4-0 lead before Ponca got on the board with a bucket at 5:07 in the quarter. The Eagles increased the lead to 10-4 on a basket by Steve Jones, but saw Ponca sneak into the lead by outscoring Allen 10-2 in the closing minutes of the period.

In the second quarter, the Indians stretched their lead to six points, going up 23-27 with 3:37 in the half. Allen's Craig Noe came up with four of his five points to pull the Eagles to within two points and Shawn Mahler hit both ends of a one and one at the line to knot the score at 23-23 with under two minutes. Allen took over the lead with 50

seconds left on a field goal by Steve Jones following an offensive rebound, and went in to the locker room with a 25-24 advantage.

Coming out in the third quarter, Allen gave up a number of turnovers which allowed Ponca to regain the lead, 26-25, and set off a see-saw scoring binge between the two teams for the remainder of the game. The Eagles held a slim 33-34 margin going into the fourth quarter.

A drought at the free throw line for Ponca aided Allen in the final eight minutes, as they hit only 4 of 14 shots including a pair of misses which would have tied the game with 13 seconds left.

After tying up the game at 43-43 with 1:51 on the clock, Allen's Steve Jones hit a basket to put the Eagles in the lead for what turned out to be the rest of the game, 45-43.

PNCA'S MIKE OSADA added the Indians final point on a free-throw with 40 seconds and Craig Noe hit the front end of a one and one at the line for Allen's final point in the game with 26 seconds on the clock.

"In the first quarter, Jay Jones got into foul trouble for us and Steve Jones sprained his ankle while we were up by six points, and Ponca took advantage of those factors and got ahead," said Uldrich. "We came out in the third quarter and looked like we forgot to get back in the game right away, and Ponca

also played some good pressure defense."

Jay Jones hit for 10 points in the game for Allen and Max Oswald came off the bench to net 10 points on a 5 of 5 shooting performance from the floor. Both teams shot well from the floor, with the Eagles hitting 21 of 52 for 40 percent and Ponca shooting 52 percent on 16 of 31 from the court.

Rebounding was also a key in the outcome of the game, with Allen holding a strong 42-29 lead on the boards. "Ponca had rebounded us in our earlier game, and the fact that we outboarded them Saturday night really stuck out," Uldrich said. Individual rebounders for Allen included Steve Jones with 12, Max Oswald with 10 and Craig Noe with nine boards.

At the free throw line, Allen hit 4 of 9 tries while Ponca netted 12 of 28 attempts, 14 of those in the final period.

"WE TRIED to keep the pace of the game slow, and make Ponca slow their game down to give our people time to get into position," said Uldrich. "If the tempo of the game had been faster, it might have taken a toll on our bigger kids down the line."

Uldrich was pleased with the performance of his team as a whole, and cited the play of Max Oswald in the game against Ponca. "Max was called on to do a job when

some of the kids got in trouble, and he did it well. As a team I feel the kids really 'jelled' together in the tournament."

The Eagles have now won three straight games, to boost their mark to 6-3 overall, after splitting their opening six games for a 3-3 record before Christmas. "I don't feel that we are playing streaky, there are just times when we get cold-offensively and our kids start doubting their ability. If we had been playing like we did over the weekend at the Ponca tournament, we could be undefeated," Uldrich said.

Allen was scheduled for a rematch with Bancroft-Rosalie, their first round opponent in the Ponca tournament, tomorrow (Friday) night on the road.

Ponca	14	10	10	10	44
Allen	12	13	10	11	46
	FG	FT	F	TP	
Allen	2	3-4	2	7	
Mahler	2	0-0	3	4	
J. Jones	2	1-3	3	5	
Noe	3	0-0	2	6	
Pettit	5	0-0	4	10	
S. Jones	2	0-1	2	4	
Hansen	0	0-0	1	0	
K. Malcolm	5	0-1	2	10	
Oswald	21	4-9	19	46	
Totals	16	12-28	13	44	

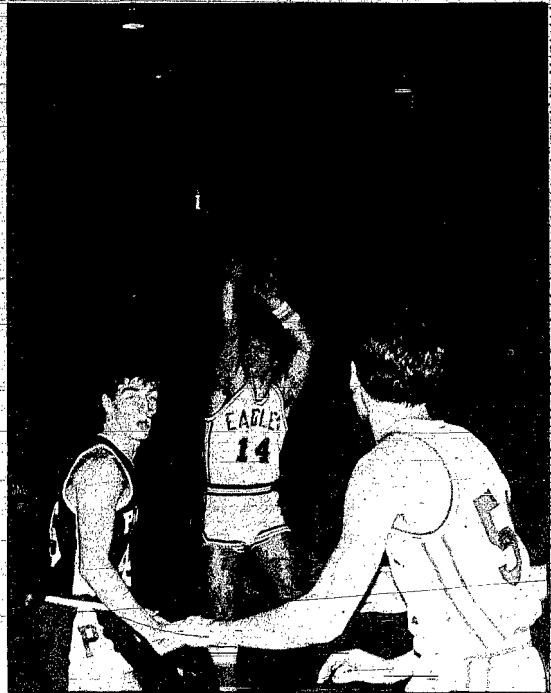

SHAWN MAHLER lets go for two points against Ponca.

Sports slate

Thursday, Jan. 10
HIGH SCHOOL BASKETBALL
Laurel girls host Wynot
Wayne girls host Howells
HIGH SCHOOL WRESTLING
Winside hosts Stanton

Friday, Jan. 11
HIGH SCHOOL BASKETBALL
Allen boys at Bancroft-Rosalie
Laurel boys host Wynot
Wakefield boys host Winside
Wayne boys host Stanton
HIGH SCHOOL WRESTLING
Wayne at Albion dual
COLLEGE BASKETBALL
WSC Lady Cats host Nebr. Wesleyan
WSC Wildcats return from Europe

Saturday, Jan. 12
HIGH SCHOOL BASKETBALL
Winside girls host Stanton
Winside boys host Stanton
HIGH SCHOOL WRESTLING
Wayne at Elkhorst Invitational
Waynt 9th and 10th grade at Pender
COLLEGE BASKETBALL
WSC Lady Wildcats host Doane
RECREATION BASKETBALL
7th and 8th grade teams host Harrington

Sunday, Jan. 13
FREE THROW CONTEST
Wayne Knights of Columbus sponsor free throw contest for boys and girls ages 11 to 14 at Wayne High School gym from 2 to 4 p.m.

Monday, Jan. 14
HIGH SCHOOL BASKETBALL
Allen girls host Winside
Wakefield girls host Ponca

Tuesday, Jan. 15
HIGH SCHOOL BASKETBALL
Laurel girls at Harrington
Wayne girls at Stanton
Winside girls host Homer
Wakefield boys host Emerson Hubbard
Winside Boys host Homer
HIGH SCHOOL WRESTLING
Winside dual at Plainview

Wednesday, Jan. 16
COLLEGE BASKETBALL
WSC Lady Wildcats at Mo. Western
WSC Wildcats at Mo. Western

Shooting, scoring performance for Blue Devils improves in spite of loss

The Wayne High girls basketball team saw their shooting and scoring percentage improve despite the fact that they suffered a 53-38 loss to South Sioux City on the road Saturday evening.

Wayne netted 14 of their shots during the game, and added 10 free throws to score 38 points, well above the 19 point average that had plagued them during the past two games since holiday break.

THE BLUE DEVILS had trouble bringing the ball downcourt in the first quarter, and that, combined with a flawless 9-9 shooting performance by South Sioux City at the free throw line gave the Cardinals a 17-10 lead at the end of the first quarter and a 31-10 margin at intermission.

Wayne brought their scoring together in the second half as South Sioux City was only able to better them by two points in the remaining quarters, 22-20.

Kecia Corbit was the only Blue Devil in double figures, with 11 points, backed up by Sonia Skokan with eight points. Corbit also led on the boards with eight rebounds.

On the boards, Wayne held a slight 35-34 edge in the statistics.

Free throws were a key factor in the game for the Cardinals, as they hit 17 of 21 from the line for 81 percent overall.

Wayne Coach Dale Hochstein was pleased with several aspects of the game for his squad, despite the loss. "When we ran our offense, we reversed the ball and were able to get the wide-open shot. The people moved well inside and picked up some nice buckets underneath."

HOCHSTEIN ADDED THAT his team recorded a season-high 14 blocked shots, and credited it to an improved aggressive defensive style. "We hit 17 of 21 free throws against South Sioux City. He also said that while his team recorded 27 turnovers to the Cardinals 16, "the game was a physical one, and turnovers were to be expected in a game of that nature."

The Blue Devils are looking forward to playing at home, according to Hochstein. Only two of their eight games have been at home, and those included a win over the Norfolk junior varsity and a one-point loss to Columbus-Lakeview. Wayne has fallen in all six of their road games.

In their junior play, South Sioux City came away with the 59-32 victory. Leading

scorers for Wayne were Kecia Corbit with six points and Jennifer Moore with five points.

In the evening's first game, Wayne's freshmen team was downed by South Sioux 30-24. Leslie Keating and Andrea Marsh led scoring with six points each. Sarah Peterson was the top rebounder with nine boards.

Wayne's varsity, 17, gets their chance on the home floor tonight (Thursday) in a scheduled game against Howells.

Wayne	7	11	8	12	38
S. Sioux City	12	14	11	11	53

Wayne	FG	FT	F	TP
Lo. Jacobsen	1	4-5	0	6
Li. Jacobsen	1	3-5	2	5
Ditman	1	0-3	5	2
Jordan	0	0-0	1	0
La. Keating	0	0-0	4	0
Skokan	4	0-0	2	8
Corbit	5	1-4	4	11
Pick	2	2-2	1	4
Totals	14	10-19	19	38
S. Sioux City	18	17-21	17	53

Wayne's reserve wrestlers capture first dual win over West Point Central Catholic

Wayne's junior varsity wrestling squad hosted it's first dual competition of the season on Monday evening and pulled off a 4-1 victory over the varsity squad of West Point Central Catholic.

The Blue Devil reserves came away with nine wins in the 12 weight class, including five pins.

"This dual provided our junior varsity with experience, and that will prove to be helpful, since many of these wrestler will move up to varsity next season," said WHS wrestling Coach Don Koehn. "It's also good when a junior varsity can pick up a win against a varsity team." West Point Central Catholic's wrestling program is in it's second year.

Junior varsity vs. West Point CC
98 pounds — Both teams split
105 pounds — Tony Johnson (Wayne) won by forfeit
112 pounds — Marc Rahn (Wayne) pinned John Genrup (WPCC), 1:11
119 pounds — Tim Hagedorn (WPCC) decisioned Robbie Gamble (Wayne), 7:55
126 pounds — Rob Michels (WPCC) decisioned Lance DeWald (Wayne), 5:37
132 pounds — Just Pedersen (Wayne) tied Rich Schmaeder (WPCC), 0-0
138 pounds — Billy Landanger (Wayne) pinned Tim Rolf (WPCC), 2:35
145 pounds — Tim Hansen (Wayne) pinned Brian Guenther (WPCC), 4:46
151 pounds — Melvin Maki (Wayne) pinned Dennis Peatrowsky (WPCC), 4:43
167 pounds — Preston Olsen (Wayne) pinned Chad Kiltz (WPCC), :57
185 pounds — Duane Throener (WPCC) pinned Stuart Retfisch (Wayne), 3:07
Heavyweight — David Hitz (Wayne) won by forfeit.

Preliminary Match Results
Dan Eisner (WPCC) — decisioned Pete March (Wayne), 12:2
Tim Selvers (Wayne) pinned Pat McGill (WPCC), 7:24
Dan Hagedorn (WPCC) pinned Kemo Laine (Wayne), 3:08

Strong rebounding by Walthill 'Jays shuts down Wakefield gals in 54-31 loss at home

A strong rebounding game by the Walthill Bluejays was the key to success in their 54-31 win over Wakefield girls basketball team on Tuesday evening.

The Jays held a 45 to 22 rebounding margin over the Trojans in the game, including 24 offensive rebounds compared to 13 defensive boards for Wakefield.

"Walthill also shot the ball over twice as much as we did, and that plus their strong rebounding made the difference," said Trojan Coach Arnold Cerny. The Bluejays converted on 19 of 43 field goal attempts, while Wakefield put the ball up 31 times for nine field goals.

After leading by six at the end of the first quarter, Walthill continued to build on their lead and expanded it to a 27-15 halftime score.

A bright spot for Wakefield was the play of guard Stacy Kuhl, a sophomore who pumped in a season-high 16 points on 6 of 11 field goals and a 4 of 5 performance from the line. Backing her up in scoring was Roni Starzl with 10 points.

Starzl and Marci Greve shared rebounding honors with five boards each in the game.

"For the first time, Stacy shot the way we know that she could. When you have a guard that is putting up shots of 15 feet from the wing and making over 50 percent of them, you have to be happy,"

Cerny also added that the team's offensive game was hurt by the fact that starter Darla Hartman spent much of the night in foul trouble and played very little in the second half of the game before picking up her fourth foul early in the fourth quarter.

He credited Wakefield's rebounding deficit to simply being out of position on the boards, and said that rebounding, along with free throw shooting and breaking the press will be key areas for the Trojans to work on in future practices.

"We're also still looking for some of our play to come around offensively for us, and someone to come off the bench and become an offensive threat on the floor."

Wakefield, now 0-10, had the week off, and will be on the road at Ponca this Monday, Jan. 14.

WAKEFIELD'S FRESHMAN squad fell to Pender in a game played on home on Saturday morning, 34-19.

The frosh were led by Sheila Anderson with eight points and Kodi Nelson with eight rebounds. As a team, Wakefield was 5 of 30 from the field and hit 9 of 20 free throws from the line, while Pender was 15 of 31 from the floor and 2 of 6 in the free throw department.

Each team could only muster two points in the first quarter, but Pender came alive in the second period to outscore the Trojans

and take charge of the game. It was the second meeting for the two teams, as Pender took a three-point decision in a game played before Christmas.

Wakefield Coach Arnold Cerny was pleased with improvement that he saw in his team during the game. "We handled the pressure very well, and there are some girls on offense who will take the ball to the hoop."

Cerny said that his team will continue to compete in freshmen games as they come up, adding that they provide a great deal of experience for the younger players.

The next game on tap is scheduled against Winside on Saturday, Feb. 2.

Walthill	14	13	15	12	54
Wakefield	8	7	7	9	31
	FG	FT	F	TP	
Wakefield	0	0-4	5	0	
Hartman	0	2-8	1	2	
Greve	3	4-6	1	10	
Starzl	6	4-5	3	16	
Kuhl	0	0-0	4	0	
Coble	0	2-3	4	2	
Schwarten	0	0-1	1	0	
Miller	0	1-2	1	1	
Leuth	0	0-1	0	0	
Nelson	9	13-30	20	31	
Totals	19	10-25	25	54	

WSC Wildcats, now 5-1, winning their way through European slate

The Wayne State College Wildcat basketball team continues to have success on the court during their two-week European tour, picking up two more wins and suffering their first loss in competition.

The Cats notched their third win in a row Saturday night when they downed the Bad Gadesburg team in West Germany in a close 86-83 battle.

WAYNE STATE HELD a slim 82-80 lead with 35 seconds left in the game and was boosted to a 84-80 lead when Mike Dalby hit a 25-foot jumper with time running out on the 38-second clock. Bad Gadesburg pulled to within two points after bringing the ball downcourt, but Wayne's Ed Heritage, who became eligible at semester, put in a lay-up with five seconds left to ice the win.

Double figure scoring for the Cats was led by Tracy Penn and John Thomsen, each with 15 points, followed by Dan Radig with 14 points and Vince

Tillo with 13 points. On Sunday evening Wayne State entered tournament play in the first round of the Chateau Club Tourney in Paris, France. The Wildcats won their contest against the host team Chateau Club 87-79.

WSC was down 43-41 at the half after trailing 25-15 earlier in the period. John Thomsen hit 10 straight points to bring the Cats back into the game and the three-point field goal also benefited WSC as Ed Heritage nailed three during the course of the game for nine points.

Tracy Penn topped scoring with a total of 34 points and John Thomsen added 20 points. Penn was also honored as the outstanding player in first round competition.

Featured on the Chateau Club team was former Drake University player Andy Graham, 6-9, along with John David for Virginia Tech, 6-6. They added 24 and 21 points respectively in the loss.

IN THE FINALS of the Chateau Club tournament, WSC became the victim for the first time, falling in a nip-and-tuck 91-90 decision to the Racing Club of Paris Monday night.

Tracy Penn and Ed Heritage each logged 29 points in the game, in which the Cats were also down at the half by a single point, 35-34. Among the players WSC's cagers faced against the Racing Club were 6-9 Greg Reveling of Stanford University, a fourth round draft pick of the Los Angeles Lakers several years ago.

WSC is scheduled for one more game in Belgium before going on to Amsterdam, Holland for a day and returning to the United States on Jan. 11.

In his calls to Wayne, WSC head Coach Rick Weaver reported that among the sites which the group has visited was the Eiffel Tower and the Arch of Triumph while touring Paris, along with numerous other sites of interest.

READ WAYNE HERALD SPORTS!

Mabel Savidge celebrates 100 years

by Chuck Hackenmiller

In the year of the Wayne Centennial, Mabel Savidge of Wayne — who now resides at the Wayne Care Centre — had a 100-year celebration herself.

She turned 100 years old on Dec. 31 (New Year's Eve).

Most people have associated the Savidge name with the Savidge Amusement Company, a company based in Wayne that toured throughout the country for 35 years before falling prey to the nation's Great Depression.

On Saturday afternoon, Mabel's son, Walter Savidge, Jr. and grandson Clark Savidge, both of Omaha, came to the Wayne Care Centre and presented her with a congratulatory card signed by President Ronald Reagan as a tribute to her 100th birthday.

Mabel's talent was not limited to keeping the Savidge Amusement Company books and keeping tabs on the operation of the amusement business. Traveling the circuit was sometimes long and tedious, but Mabel always had her music to liven the atmosphere of the amusement shows.

HER PARENTS, Frank and Elizabeth Griffith, homesteaded four miles north and a half-mile west of Wayne. She attended a country school and then went on to State Normal College in Wayne, where J. M. Pile was then serving as the college president. She finished the teachers' course in 1902 studying piano and later became assistant teacher of music at the college.

Afterwards, she attended the New England Conservatory of Music in Boston. She taught at the conservatory for a year and then returned to the Midwest where she taught for a few more years in various towns.

Mabel married Walter Savidge, co-owner of Savidge Amusement Company in 1911. But her enchantment with Walter had been years before the marriage ceremony, according to her son Walter.

"She saw my father in Wayne walking a tight line from one building to another. She thought it was funny then. It turned out that she married the guy," said Walter, an Omaha realtor, said.

With an old purchase of an old beafed down coal fire to run a merry-go-round, Savidge Amusement grew to become the largest of its kind in the United States. "Dad wanted to have a circus. But mom [Mabel] said no way did she want to have just one night performances. This way, they could stay for a week," he said.

The Savidge Amusement was more than just sideshows and amusement rides. There was also a dramatic group that traveled with the company.

Several of these actors later ended up in Hollywood. One of them was Lyle T. Tol, who became a well-known actor in the 1940's and 1950's, appearing in episodes of the Loretta Young Show," Walter said.



LEFT TO RIGHT, Walter, Mabel and Clark Savidge talk old times during a recent visiting session. Mabel holds her certificate received from President Reagan.

MABEL, HE SAID, played piano in the company's big top, sold reserve seat tickets and kept the books for the traveling company.

"At the peak of the Savidge Amusement Company, they had 125 employees," he said. Below is an account written several years ago by Mabel Savidge of the amusement company's travels.

"We began a life which was for me a new career — summers on the road in our 15-car private pullman train from April until late fall, winters in opera houses with vaudeville between acts.

Our big tent seated 1,000 people and as a drawing card we had a wonderful aerial act, the "Flying Balwins," paying them \$300 a week.

During summers our specially made tent served as theater for the New York and Chicago dramatic productions. The production required eight men to operate the stage and about 15 performers plus numerous vaudeville acts between scenes.

We had the unusual oddities — Baby May, the smallest fat lady who tipped the scale at 490 pounds and could speak seven different languages, the Madagaskar pygmies, and the George Thompson family in which Mr. Thompson was the smallest at 32 inches.

Mabel and her husband always strived for a clean show, since during the company's existence many of the bookings took place in the bible belt communities, said Walter.

who spent many of his growing up years at his grandmother's house during the spring and the fall, while his parents toured the country.

"It was called a 'Sunday School Carnival.' There was no gambling for money, no athletic shows. Nothing that would cause a 'hey, rube.' They didn't want to fight with the towners," he added.

ONE OF Mabel's last journeys with the Savidge Amusement Company came in 1911 when the group traveled to South Dakota. The depression hit and grasshoppers were so thick the railroad cars skidded off the tracks, he said.

Mabel has never taken a drink or smoked a cigarette all her life, he said. Her husband died in Sept. of 1949.

She has resided in the Wayne Care Centre for the past 3 1/2 years. Walter would have preferred Mabel move to Omaha to be near him, but she flatly refused.

"I won't leave here. I like it a lot. It's [Wayne] a nice clean town," Mabel said.

She has always stressed that all of her life, Walter said.

As Mabel wrote in her published excerpts, "Memories boil to the surface and surround us. I have been a part of two centuries. What a pleasure to live. This I know and believe — it is not how long we live but how we live that matters. It is hard to doubt those words if they are spoken by someone such as Mabel who is starting on her second 100 years."

Citizen of the Year honored

Chamber annual meeting Sunday

Wayne Chamber of Commerce will conduct its annual meeting on Jan. 13 at the Lumber Company restaurant, beginning at 6:30 p.m.

All members and their spouses or guests are invited to attend.

The main event for the evening will be the announcement of the 1984 Citizen of the Year. This award is given to a person or persons who have been nominated by a fellow Chamber member as being worthy of this honor.

Selection of the winner is based on all-around contributions to the community development — both personal and civic —

and not just for extraordinary performance within the nominee's business or employment.

They must also have a reputation in the community for character and respect and be a good leader.

Winners in recent years have been Lyle Seymour and Bob and Marilyn Carhart. This year's winner will be introduced by Stan Morris, also a past Citizen of the Year.

A short program will include the annual report on the status of the Chamber and the introduction of the 1985 officers and board of directors. These people include Dale Stoltenberg, president; Don Koerber,

president elect; Anne Svoboda, executive vice president; and Phil Griess, treasurer. The remaining board members are Lois Hall, Grant Ellingson, Vaughn Benson, Dean Craun, Carolyn Vokoc and Dick Sorenson.

Those able to attend will dine on a variety of complimentary hors d'oeuvres and have access to a cash bar. Music and dancing are also planned to add to the evening's festivities.

Reservations are not required and any questions concerning the annual meeting can be answered by calling the Wayne Chamber of Commerce office.

School Board

(Continued from page 1a)

at the Middle School to receive ETV programming in individual classrooms, rather than moving a tape recorder from room to room.

Hauv said work will be done free of charge by ETV technicians and local school district personnel.

IN OTHER business Tuesday, the board accepted a freeholders petition from Dale and Karen Johnson to bring their land into the district.

Voted unanimously to request a 1984 review for AA accreditation.

Accepted a recommendation from Hauv that the contracts of all three principals be continued for the 1985-86 school year. They include Dan Zeiss of the high school, Richard Meitner of the middle school, and David Luff of the elementary school.

Agreed to fill out evaluation sheets regarding the performance of Superintendent Hauv. Action on the superintendent's contract will be taken at next month's meeting.

Went on record as being opposed to possible elimination of state funding for the drivers education program. Elimination of state funding could cost the district as much as \$8,000, based on last year's reimbursement figures.

Inspected a new Young Chang U-131 professional piano which was purchased last month for use at the high school.

Learned from Hauv that the Wayne High band has been invited to perform

March 1 in Lincoln during a meeting of the Nebraska State Band Masters Association.

Received an invitation from Kathy Fink, home economics instructor, to attend an eighth grade state show on Friday, Jan. 11 at 2 p.m. in the Middle School library.

ALSO DURING Tuesday's meeting, new board member Sid Hillier received the oath of office from Becky Keidel, board president.

Hillier was elected to the board last November and replaces Jim Hummel who chose not to seek reelection.

Keidel, along with board member Cap Peterson, were re-elected president and vice president, respectively, during Tuesday's board meeting.

Doris Daniels was re-appointed to serve as secretary/treasurer. Daniels is now a member of the board of education.

BEFORE ADJOURNING, board member Joyce Reeg requested that a continual study and review be made of school policies.

"I feel insufficient as far as policy making goes," said Reeg, who questioned whether an ongoing review of the policy-making process, at a time during monthly board meetings, would be beneficial to other board members as well.

"I think I would be a better school board member if I kept up on those things," added Reeg.

Board members agreed to begin a review of the policy-making process at a meeting scheduled Feb. 12 at 3 p.m.

U.S. Government Guaranteed Bonds
11.20%
Guaranteed as to principal & interest

Federal Income Tax Free Municipal Bonds
10.25%
*Interest may be subject to state & local taxes

Investment Grade Corporate Bonds
12.00%

Interest Free Income Tax Free Municipal Bonds
9.75%
*Interest may be subject to state & local taxes

Preferred Stocks
12.00%

IRA and 529 College Savings Plans
12.00%
*Based on A-1000 Corp. Bonds

Edward D. Jones & Co.
Member of the New York Stock Exchange, Inc.
Member of the National Association of Securities Dealers, Inc.
Call, or drop by my office for more information.



PAULA PFLUEGER
307 Pearl
Wayne, NE
375-4172

Risks Exposed As They To Memory VF-10-87

As an investor
you should know
there's an atmosphere of



STRENGTH



SECURITY

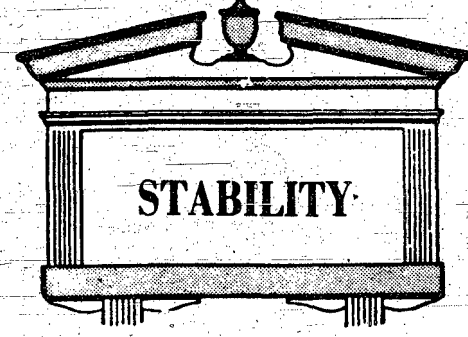

STABILITY

Home Owned



The State National Bank and Trust Company
Wayne, NE 68787 • 402-373-4430 • Member FDIC
Main Bank 122 Main • Drive-In Bank 10th & Main

What's and that's

Feeding Sows to Prevent Problems

Bred sows are often underfed in the winter, which can lead to baby pig problems at farrowing.

A gestating sow requires 3 to 3.5 lbs. of feed per day in the summer, but in the winter, its maintenance requirement may nearly double to a range of 5 to 6.5 lbs. per day.

The actual amount is highly dependent on the housing management system employed. For example, a sow that has access to a shelter for sleeping, but must go outside for feed and water, may require as much as 6 lbs. of feed or more per day. A sow in a more confined system and that doesn't go outside, may need only 4 to 5 lbs. of feed per day, again depending on the room temperature.

Observing the condition of the sow provides a good indicator of when it is being overfed, but a poor indicator of when it is being underfed.

The risk of not meeting the sow's feed energy need is having weak, poorly growing piglets depending on low-sucrose milk—the only dietary component that needs to be adjusted is feed energy. Producers should ensure that bred sows receive the recommended vitamin and mineral levels on a daily basis.

Feed energy requires management on a seasonal basis according to the sow's living conditions, vitamin and mineral requirements are the same the year round and should be calculated on a daily basis when formulating diets.

Beware of Nylon Tow Ropes

There have been several fatalities in Nebraska when nylon ropes were used to pull loads ranging from a stalled vehicle in the mud or snow or pulling some type of heavy load in either construction or farm jobs.

In no case did the rope itself break, however the part to which the rope was hooked broke or came unattached. The parts which were hooked to the rope came forward at great velocity and hit either bystanders or the equipment operators.

A number of persons have had bumpers pulled off cars and hit ches break, thus allowing the rope to have a sling shot or rubber band effect which sent the hooked and flying free. This speed can range up to 600 miles per hour or faster.

The stretching of the rope is a form of stored energy, much like you would have in the compressing or stretching of a spring. One accident involved a D-4 caterpillar tractor being used to pull a stump. When the rope came unhitched from the stump, it came forward with such velocity that it went through the 2 1/2 x 3/4 inch differential housing of the tractor.

farm briefs

Siouxland farm equipment show

The dates for the fifth annual Siouxland farm equipment show are drawing closer, only one week away. Farm shows USA, the producers of the event and the management of the Southern Hills Mall announced the dates as Friday, Saturday and Sunday, Jan. 11, 12 and 13. The event is again slated to be the Siouxland area's largest farm equipment display show and will be located inside the spacious Southern Hills Mall in Sioux City, Iowa.

The three day farm trade show is specifically designed to present area farmers and farm dealers a wide range of displays dealing with agriculture and farm production. Companies from Iowa, South Dakota, Nebraska, Minnesota and Wisconsin will be taking part, to display more than 300 different farm product and service lines.

Soybean marketing meeting

The Nebraska Soybean Association will be holding their annual series of Marketing Meetings in January, 1985. Co-sponsors of the eight meetings are BASF Wyandotte and Union Carbide. All meetings are free to NSA members; with the only charge to non-members being the \$30 annual dues. Registration will be at 9 a.m. at all locations.

The meeting schedule is Jan. 8, West Point, City Auditorium; Speakers for the first six meetings will vary, but will include: Dr. Charles Curtis, UNL; Larry Schmidt, Milwaukee, Wisconsin; Micki Donnelly, Decatur, Nebraska; Dan Glover, and Randy Rainforth, Hastings, Nebraska; Steve Sloan, Kearney, Nebraska; and Stuart Frank, UNL.

Larry Schmidt of Milwaukee, Wisconsin and Dr. Jake Berns, Weintra, Illinois will be the speakers for the Jan. 21 meetings in Columbus and Wahoo. These will be advanced level sessions.

Results in flavorful product

Safety of microwaving pork confirmed

New research from the National Live Stock & Meat Board's Pork Industry Group establishes pork can be prepared easily in the microwave oven and result in a safe, tender, juicy and flavorful product.

This is good news for consumers because the microwave's growing popularity is likely to continue. Forecasts indicate by 1990, as many as 50 percent of U.S. households will have a microwave oven. Procedures for cooking food in conventional ovens differ from those for microwave ovens. Fresh meat, specifically pork, is no exception.

As early as the mid '60s, professional home economists and meat scientists learned heat distribution varies between meat cuts cooked in microwave ovens. Scientists were also concerned certain micro-organisms, specifically *Trichinella spiralis*, in pork, if present might survive in meat unevenly cooked in a microwave oven.

WHILE GOVERNMENT, industry and manufacturers' microwave cooking recommendations took necessary safety precautions, the exact parameters involved in heat distribution and microbial survival were not well understood. The Pork Industry Group then directed an extensive scientific investigation, requested by the National Pork Producers Council.

to determine proper and safe microwave cooking recommendations for fresh pork.

The key finding of the research work indicated that "evaporative cooling" occurs when meat products were cooked in a microwave oven. This phenomenon can cause as much as a 30 F temperature variation within a product.

Once the evaporative cooling effect was understood, several cooking methods were tested, which had to meet the following criteria:

- * reduce temperature variation and evaporative cooling;
- * test a wide range of microwave oven types;
- * establish the time and temperature relationship required to destroy *Trichinella spiralis*;
- * and fit consumer needs; and result in a safe and palatable product.

The procedure meeting all five criteria involved using a cooking bag which produces a closed environment, creates a vaporous atmosphere and reduces the degree of evaporative cooling. While the procedure does not completely reduce temperature variation, the degree of variation is sharply reduced and the entire product reaches a temperature significantly above that required to destroy *Trichinella spiralis*.

After extensive work in the test kitchens at the Meat Board and more testing at Iowa State University, procedures were finalized for microwaving pork roasts.

The Meat Board is currently preparing microwave cooking recommendations for a variety of fresh pork cuts.

Following is the recommended procedure for microwaving fresh boneless pork roasts:

- * choose evenly shaped boneless roasts weighing no more than 3-3 1/2 pounds, with a diameter not to exceed four inches.
- * place into a 10 x 16-inch oven cooking bag and place in microwave-safe baking dish or a microwave-safe rack with sides.
- * evenly sprinkle roast with a package (24 grams) of brown gravy mix for pork.
- * close bag loosely with string or a 1/2-inch strip cut from open end of bag.
- * allow 22 minutes per pound.
- * cook at medium low or 30 percent power (approximately 200 Watts).
- * invert or turn roast halfway through cooking period and rotate dish 1/2 turn and continue cooking.
- * and cover roast (in bag) tightly with foil and let stand 10 minutes.



Put out to pasture
HAVING FULFILLED their harvest obligations, two combines are put to rest in pasture ground. The picture was taken approximately three miles northwest of Wayne.

Geared toward lean hog Swine grading system changed

The U.S. Department of Agriculture changed its swine grading system Jan. 1 and is currently proposing changes in beef grading standards, according to Dennis Burson, extension meat specialist at the University of Nebraska-Lincoln.

"Because of the development of the lean, meaty hog in the last few years, the swine grades were changed to make them more meaningful," Burson said. "In beef grading, the USDA is considering eliminating the kidney, pelvic and heart fat grading factor."

Burson said the swine grading change was made by the Agricultural Marketing Service Livestock Division, Standardization Branch, USDA. The change consists of a narrowing of the grades to reflect current industry conditions to reflect the kind of hogs being produced today and to identify high yielding hogs with a high percentage of lean cuts.

Removing the internal fat factor would eliminate cooling cost and would increase efficiency to the packer, which may be an advantage to the producer. Also, eliminating one factor of the grading procedure would require a new method of calculating beef grades, Burson said.

"Eighty percent of the carcasses would stay in the same grade," Burson said. "Most of the carcasses currently yield grade in the 3 category, with the leanest and 5 the fattest."

THE GRADES are U.S. 1, 2, 3, and 4. The 1s have less than an inch of backfat at the last rib. The 2s have from 1 to 1.25 inches of backfat. The 3s from 1.25 to 1.5 and the 4s are 1.5 inches and up.

"In 1968, 8 percent of the hogs were No. 1s, 42 percent were No. 2s, 35 percent were No. 3s, and 12 percent were No. 4s," Burson said. "In a survey done in 1980, 71 percent of hogs were No. 1s, 24 percent were No. 2s about 3 percent were No. 3s, and less than 1 percent were No. 4s."

Down in rural areas 1984 4-H enrollment increases

While 1984 Nebraska 4-H enrollment increased 4 percent over 1983 and more youths enrolled from urban areas and small towns, the number of 4-Hers from farms decreased slightly, according to Ken Schmidt, University of Nebraska-Lincoln extension 4-H youth specialist.

Schmidt attributed the decrease to the continued decline in the number of Nebraska farms. For the past 10 years, farm enrollment has decreased by about 1 percent each year.

"Youths living on farms still comprise 31.8 percent of the total enrollment in 4-H, while 68.2 percent of 4-H enrollment is from small towns and cities," Schmidt said.

"This (1984) is the sixth consecutive year with 4-H enrollment over 40,000," Schmidt said. The percent of young Nebraskans, ages 9 and 19, who participated in 4-H in 1984 is the same as in 1983 (22.3 percent). However, this figure has been on the increase in recent years, Schmidt said.

Four 4-Hers worked on nearly 190,000 projects during 1984. The most popular 4-H projects continued to be those related to individual and family resources, with nearly 60,000 projects. Animal projects were the second largest with 36,404 projects.

"The largest individual project was the embryology project with an enrollment of 10,377. The 4-H horse project was second highest with 4,550 4-Hers participating," Schmidt said. Schmidt said the new computer project attracted 1,175 participants this past year.

Major content for the program was coordinated by Dr. William C. Pratt, Professor of History, University of Nebraska at Omaha. Cultural affairs unit staff member Michael Farrell served as program producer, director and interviewer. Jim Underwood was videographer/editor and Barbara Stanford performed audio recording and mixing. Gene Bunge, senior producer for cultural affairs, served as executive producer.

Farm protest movements featured

A Nebraska Educational Television Network cultural affairs special tracing the history of farm protest movements in the United States highlights this week's programming over all stations of the Nebraska ETV Network.

In Nebraska and across the Midwest, the number of family farms is decreasing steadily. Prices for farm land and for farm products are declining and farm debt is high. During times like these, American farmers' history have organized in protest against low crop prices, monopolies, bankers, politicians and government policies.

A new Nebraska ETV Network cultural affairs special, "Plowing Up a Storm," premiering Tuesday, Jan. 22 at 8 p.m., recounts the history of the various farm movements since the Civil War and compares them with today's volatile farm situation.

A modern-day foreclosure sale sets the stage for this historical review of farm protest movements, including the Grange beginning in the 1860s, the Farmers' Alliance in the 1880s, the People's Party (Populists) in the 1890s, the National Farmers' League beginning in 1915 and the Farmers' Holiday Association in the 1930s.

Archival film, photographs, newspaper accounts and cartoons, combined with interviews with participants of the movements (or descendants of those participants), help to tell the story of farmers' dissatisfaction during times of low farm prices and depressed farm markets.

The 90-minute program was produced with cooperation and funding support from the Nebraska Committee for the Humanities, the North Dakota Humanities Council, the Iowa Humanities Board, the Central Educational Network and Nebraskans for Public Television, Inc.

Richard Reeves, nationally known author, syndicated columnist and regular reporter for public television's weekly "Frontline" series, serves as narrator/host for "Plowing Up a Storm."

the farmer's wife

by pat melarhenry

They came around with aerial photos of the farm again this year. This one was a smaller size, from a totally different angle, and I really was impressed by it. But the Big Farmer told them we couldn't possibly afford it; furthermore, he wasn't sure how long it'd be his anyway!

So we were all surprised when it showed up under the Christmas tree. The guy had come back, the Farmer made an offer, and he took it.

It's hanging on the kitchen wall. The shelterbelts are lush green; the hay stacks are picturesque; all the contours show up so nicely. It represents mountains of blood, sweat, and tears; not to mention mud, snow, and manure. It also reflects pure joy.

My cousin tells me our Creator intended us to "till the soil," and it is innate in each of us. I'm pretty sure I'm missing it, but I recognize it in a lot of people, especially men who grew up on farms.

My brother spent 21 years in the Navy and loves boats. He has a challenging job now lives where it's warm and flies all over the country. But he would like to be farming.

I have a doctor, nurse, anesthetist, and teacher friends who would rather be farming.

U.S. interest rates are the highest of any industrialized nation in the free world. People in Africa are starving yet they are exporting farm commodities!

17% of the average wage earner's salary is spent on food. In some countries, it is 75%, and they stand in line to purchase it.

FOR EVERY DOLLAR a farmer earns, it generates seven more. It works in reverse when he doesn't earn it. One of every five people in the U.S. earn money off ag-related businesses. Nebraska's economy is especially linked to agriculture.

One man even told me this week that it is all a master plan to take the land from the people, and to devalue the dollar.

I responded that someone had told me that if American agriculture fails, some other country would take up the slack. He said that in five years, we may not be able to afford imported products.

One editorial reminds us that farming is not "a way of life," that living in the country is. Farming is a business. It is one sick business. And doctors cannot agree on a prescription!

What's worse, I have the feeling that only people in the Midwest are aware of the poor prognosis.

I chuckled today to see that the popular magazine, Farm Wife News, has become Farm Woman News. I've been teased on occasion about the title of this column. But it won't become "The Farm Woman."

I live on a farm because I'm a farmer's wife. I loved the farmer first. I'm not even a very good farmer's wife. I don't raise chickens, milk cows, or castrate pigs. I drive tractors under protest only!

My particular farmer and I could make it in town. And we may be choosing that option soon.

But I'm afraid for America if this trend continues. If FMHA owns farms, that's government farming.

If banks own farms, decisions will be made from a profit standpoint only. Will these decisions include conservation?

I watch my Farmer struggle with another Net Operating Loss. And I wake up in the middle of the night and wonder what the future holds; I look at the new picture on our wall, and hope it doesn't just become a treasured keepsake. I wouldn't like to write "The City Man's Wife." Somehow, it just doesn't have the right ring.

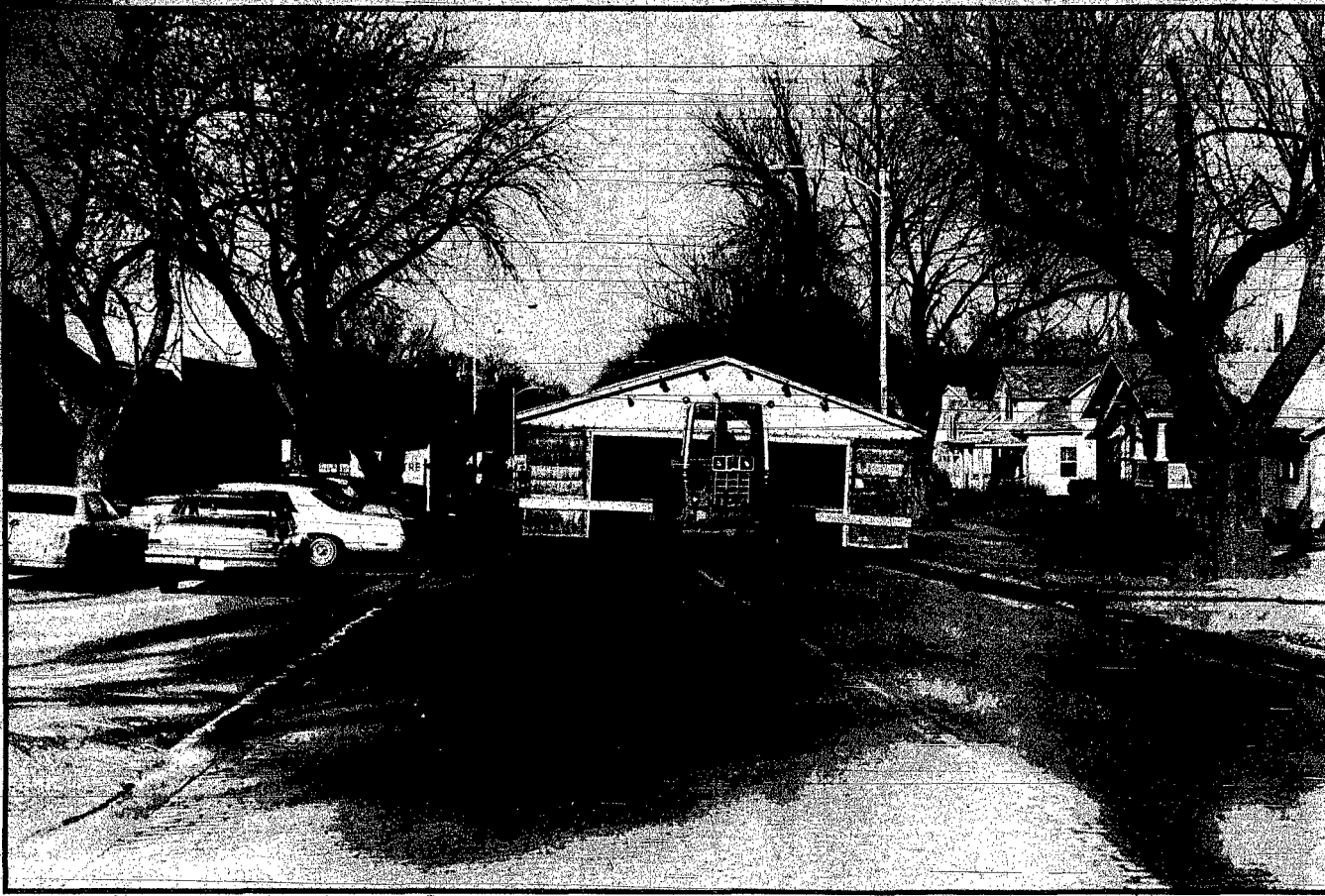

Just Passing Through

THERE WAS no passing room for vehicles meeting this obstacle Saturday afternoon. The building pulled by tractor traveled south down Wayne's Main Street and turned east on 7th Street as it rolled slowly along to its destination — the Lyle Garvin residence.

Photography: Chuck Hackenmiller

church services

CHRISTIAN LIFE ASSEMBLY
(James R. Eltwein)
(interim pastor)
Sunday: Christian education hour, 9:45 a.m.; worship, 10:45; evening service, 7:30 p.m.

EVANGELICAL FREE CHURCH
(Larry Ostercamp, pastor)
Sunday: Sunday school, 9:45 a.m.; worship, 11; evening service, 7 p.m.
Wednesday: Bible study, 7:30 p.m.

FIRST BAPTIST CHURCH
(Gordon Granberg, pastor)
Sunday: Sunday school, 9:30 a.m.; coffee fellowship, 10:30; worship, 10:45.
Wednesday: Prayer meeting and Bible study, 7 p.m.

FIRST CHURCH OF CHRIST
(Christian)
(Kenny Cleveland, pastor)
Sunday: Bible school, 9:30 a.m.; worship, 10:30.
Wednesday: Bible study, 7:30 p.m.

FIRST TRINITY LUTHERAN CHURCH

Altona
Missouri Synod
(Ray Greenseth, pastor)
Sunday: Worship, 9 a.m.; Sunday school, nursery through adult, 10.
Monday: Congregational meeting, 7:30 p.m.
Wednesday: Catechism class, 4:30 p.m.; Bible study, 8.

FIRST UNITED METHODIST CHURCH
(Keith W. Johnson, pastor)
Sunday: Worship, 9:30 a.m.; coffee and fellowship, 10:30; church school, 10:45.
Tuesday: Men's prayer breakfast, 6:30 a.m.
Wednesday: Junior and youth choir, 4 p.m.; belt choir, 6:15; cancel choir, 7.

GRACE LUTHERAN CHURCH
Missouri Synod
(Jonathan Vogel, pastor)
(James Pennington)
(associate pastor)
Thursday: Grace bowling league, 7 p.m.
Sunday: The Lutheran Hour, broadcast KTCH, 7:30 a.m.; Sunday school and Bible classes, 9; worship with communion, 10.
Monday: Board of stewardship, 7 p.m.; board of education,

7; board of trustees, 7; church council, 8:30; Gamma Delta devotions, 10:15.
Tuesday: Coop-Campus Ministry, 9:30 a.m.; Gamma Delta fellowship, 7:30 p.m.
Wednesday: Men's Bible breakfast, 6:30 a.m.; junior choir, 7 p.m.; Bible study, 7; confirmation and midweek school, 7:30; senior choir, 8.

IMMANUEL LUTHERAN CHURCH
Missouri Synod
(Steven Kramer, pastor)
Saturday: Confirmation, 10 to 11:30 a.m.
Sunday: Sunday school, 9:30 a.m.; worship, 10:30; circuit forum at St. Paul's Lutheran Church, Winside, 2 p.m.
Monday: Ladies Aid visits Wakefield Health Care Center, 2:30 p.m.

INDEPENDENT FAITH BAPTIST CHURCH

208 E. Fourth St.
(Bernard Maxson, pastor)
Sunday: Sunday school, 10 a.m.; worship, 11; evening worship, 7:30 p.m.
Wednesday: Bible study, 7:30 p.m.
For free bus transportation call 375-3413 or 375-2358.

Jehovah's Witnesses
Kingdom Hall
616 Grainland Rd.
Thursday: Congregational book study, 7:30 p.m.
Sunday: Bible-educational talk, 9:30 a.m.; Watchtower study, 10:20.
Tuesday: Theocratic school, 7:30 p.m.; service meeting, 8:20.
For more information call 375-2396.

REDEEMER LUTHERAN CHURCH
(Daniel Monson, pastor)
Thursday: Men's Bible study, 6:45 a.m.

Saturday: Ninth grade confirmation, 9 a.m. to noon.
Sunday: Early service, with children's sermon, 8:30 a.m.; Sunday school and adult forum, 9:45; late service, broadcast KTCH, 11; video training session, 7 p.m.; father-son banquet, 6:30.
Tuesday: Ladies Bible study, 6:45 a.m.
Wednesday: Visitation, 1:30 p.m.; seventh and eighth grade confirmation, 6; choir rehearsal, 7; worship and music committee, 8.

ST. ANSELME'S EPISCOPAL CHURCH
1006 Main St.

THEOPHILUS UNITED CHURCH OF CHRIST
(Gail Axen, pastor)
Sunday: Worship, 9 a.m.

(James M. Barnett, pastor)
Sunday: Holy Eucharist, 5:30 p.m.

ST. MARY'S CATHOLIC CHURCH
(Jim Buschelman, pastor)
Thursday: Mass, 8:30 a.m.
Friday: Mass, 7 a.m.
Saturday: Mass, 6 p.m.
Sunday: Mass, 8 and 10 a.m.
Monday: Mass, 8:30 a.m.
Tuesday: Mass, 8:30 a.m.
Wednesday: Mass, 8:30 a.m.

WAYNE PRESBYTERIAN CHURCH
(Robert H. Haas, pastor)
Sunday: Choir, 9 a.m.; worship with ordination and installation of elders, 9:45; coffee and fellowship, 10:35; church school, 10:30.
Monday: Deacons meet in church library, 7:30 p.m.
Wednesday: Kerygma, 9 a.m.; UPW Bible study, 2 p.m.; Kerygma, 7:30.

WAKEFIELD CHRISTIAN CHURCH
(interim pastor)
Sunday: Bible school for all ages, 9:30 a.m.; worship and

junior church, 10:30; noon dinner with annual business meeting following.
Tuesday: Ladies Bible study, 2 p.m.
Wednesday: Allen area Bible study, 7 p.m.; Wayne area Bible study, 8; Emerson-Pender-Thurston area Bible study, 8.
For information and/or transportation call Ron Jones, 375-4355.

WESLEYAN CHURCH
(Dixon Main, pastor)
Sunday: Sunday school, 10 a.m.; worship, 11; evening worship, 7:00.
Wednesday: Prayer meeting, Bible study, CYC and youth meeting, 7:30 p.m.

wayne state college

faculty accomplishments

— Drs. Chris Bonds, Cornell Runestad, Jay O'Leary and Gary Davis attended the Nebraska Music Educators Association Conference/Clinic at Millard North High School Nov. 15-17. Dr. Bonds delivered two one-hour workshop presentations entitled, "Cents, Nonsense, and Common Sense about Intonation, Parts I and II." Dr. Bonds also attended a meeting of the Neb. Chapter of American String Teachers Association at Millard North in November.

Go For It!

The look you've always wanted is as close as our salon! Women or men come in and let Pam give you a new, updated image!

MR. MITCHELL'S STYLING SALON

214 First 375-2880

Wayne

Appointments Only Preferred But Not Necessary

zero in on these food values and save

PRICES GOOD JANUARY 10 THROUGH JANUARY 15

Smoked **HAM SHANKS** 99¢ lb.

Morrell **BIG BOLOGNA** 75¢ lb.

Fairland Maple River **MINI HAMS** \$1.99 lb.

O'Brien 12-Oz. Pkg. **WIENERS** 75¢

Morrell 4x6 **SANDWICH HAM** \$1.89 lb.

JOHNSON'S FROZEN FOODS

116 W. 3rd Wayne 375-1100

HOURS: Mon.-Fri. 8 a.m.-6 p.m. Saturday 8 a.m.-1 p.m.

CLIMB ABOARD FOR ON-FILM FIELD ACTION OF NEW JOHN DEERE MACHINES AT OUR '85 FARMING FRONTIERS

We've reserved seats for you—at our movie and aboard our display tractor and/or combine—at our Farming Frontiers '85. Watch new John Deere machines introduced on film. Enjoy our food. Enter your name for a John Deere door prize. It'll be an event well worth your time. Plan to claim your reserved seats at our Farming Frontiers '85.

Frontier Days — Logan Valley — Wayne
Thursday, January 17 — 10 a.m. to 7 p.m.
Valley Engine Building

Films — Food — Friendship — Bring The Family

LOGAN VALLEY IMPLEMENT
East Highway 35 Wayne, Nebraska
Phone 375-3325

DIET CENTER

"Diet Center is much more than just a diet."

"Four years ago I lost 30 pounds, and I've kept it off ever since, thanks to Diet Center's total program. It's truly a whole new way of life for me."

Carol Williams

Join the millions of others who are experiencing a whole new way of life, thanks to Diet Center.

- Daily, personal counseling
- Our exclusive nutritional supplement for a faster, easier weight loss, without feeling hungry
- A feeling of well-being and accomplishment
- Lose inches as well as pounds
- You'll never have to worry about being overweight again!

JANUARY SPECIAL
Join our Diet Center plan for 6 weeks, receive 7th week free! Offer Good Through Jan. 31

CALL TODAY FOR A FREE, INTRODUCTORY CONSULTATION:

Phone 375-3400 Home 256-3356
104 W. 1st Street

LITE YEARS AHEAD™

Sally Newton, Counselor

Now over 1,850 locations, USA, Canada and England.

helen hancock 286-4265

LADIES AID
President Mrs. Byron Janke called the meeting of St. Paul's Lutheran Ladies Aid to order Jan. 2 at the 12:30 luncheon. Thirty members, answered roll, call and one guest, LeAnn Janke. Laurie Jaeger was devotion leader. The group sang, "Hark, the Voice of Jesus Calling." A prayer for renewal was read by all. Bible leader Verdell Reeg led in the topic, "Healing Fellowship."
The secretary's minutes were approved as read as were the annual Report. Treasurer report given. Motion was made and seconded to pay all bills.
Several communications were read.
Lydia Witte will check on the report of the church hymnal markers.
Minnie Graef, Irene Ditman and Laurie Jaeger will audit the Ladies Aid books.
Vera Mann reported that Vic

Mann will build a cabinet for the Aid.
The Funeral committee for serving funerals in 1985 will be re-constructed.
Motion was made and seconded not to have nut shell friends in 1985.
Motion was made and seconded to keep the birthday table.
An election was held for president and treasurer, positions to serve a two-year term. New president elect is Mrs. Arnold Janke and new treasurer is Mrs. Don Nelson.
Vote was taken by ballot to discontinue working at the Lutheran Hospital Snack Bar in Norfolk.
Bev Voss, Erna Hoffman and Marjette Janke will check into forming a guild in Winside to work at the Hospital Snack Bar.
Hostesses for the next meeting are: Elaine Astlebe, Bev Voss and Bev Hanger. The next meeting will be held Feb. 6.
St. Paul's Lutheran

(William Billow, pastor)
Thursday, Jan. 10:
Evangelism, 7 p.m.
Sunday, Jan. 13: Sunday school and adult Bible study, 9:15 a.m.; Worship, 10:30 a.m.; Acolytes: Craig Evans and Gary Muddell; Tape ministry, Winside, Teresa Brudigan; Wayne, Mr. and Mrs. Melvin Froehlich, Norfolk, Mr. and Mrs. Milton Johnson, Norfolk Regional Center, 1:30 p.m.; Wayne Circuit Forum, 2 p.m.
Monday, Jan. 14: Woman's Bible study, 9:30 a.m.; Call meeting, 7:30 p.m.; Annual Rotors meeting, 8:30 p.m.
Wednesday, Jan. 16: Mid-week, 7 p.m.; Youth, 7 p.m.
Trinity Lutheran Church
(Lyle VanSeggrem, pastor)
Sunday, Jan. 13: Sunday school and adult Bible study, 9:30 a.m.; Worship, 10:30 a.m.
United Methodist Church
(C.A. Sandy Carpenter, pastor)
Sunday, Jan. 13: Worship, 8:30

a.m.; Candlelighters, John Hancock and Derek VanHouten; Nursery, Helen Hancock and Cindy Berg; Church school, 9:30 a.m.
SOCIAL CALENDAR
Thursday, Jan. 10: Coterie Club at Mrs. Wayne Imel, Girl Scout 3:45 p.m., cookie sale begins.
Friday, Jan. 11: G.T. Pinchote at Marlan Iverson; Three-Four Bridge AA Open Meeting at Legion Hall, 8 p.m.
Sunday, Jan. 13: AA 6th Anniversary, 1 p.m. at Legion Hall; Sunday Night Pitch at Laora Hall.
Monday, Jan. 14: Brownies, 3:45 p.m. Elementary Library; Fireman's meeting, 7 p.m.
Tuesday, Jan. 15: Modern Mrs. at Mrs. Stanley Soden, 1:45 p.m.; Senior Citizens, 2 p.m.; Jolly Couples Club; Tuesday Night Pitch, T.O.P.S., 7 p.m.
Wednesday, Jan. 16: Community Improvement; Scattered Neighbors at Evelyn Jaeger; Busy Bees.



Photography: Chuck Hackeniller

dixon news

mrs. dudley blatchford 584-2588

TOASTMASTERS
Goodmorning Toastmasters will meet Monday, Jan. 14 at 6:45 a.m. at the Corner Cafe in Laurel, with Ed Fahrenholz as toastmaster. Speeches will be given by Patsy Reinohel, Harold George and Marie George. General evaluator will be Stan Stirling.

METHODIST WOMEN
Logan Center United Women Unit met Thursday, Jan. 3 for a 12 noon potluck dinner with their husbands as guests. Their regular meeting was held following the meal.

BEST EVER CLUB
Mrs. Gordon Hanson was hostess for the Best Ever Club at her home Jan. 2 with seven members present. Mrs. Charles Peters won the door prize.
The next meeting will be Wednesday, Feb. 6, in the home of Mrs. Earl Eckert.
Mr. and Mrs. Del Menken, Amy

and Kory, Rapid City, were Saturday supper guests in the George Rasmussen home, Dixon. They were enroute home from visiting their daughter and husband, Mr. and Mrs. David Antaya in Gulfport, Miss. Mr. and Mrs. Randy Rasmussen and boys joined them for the evening.
Mrs. Wilmer Herfel, Mrs. Bob Dimpster, Dixon, Mr. and Mrs. Barry Herfel, Lawton, Iowa spent Saturday and Sunday with Bonnie Herfel at Mercy Hospital, Iowa City.
Dec. 31, Mr. and Mrs. Loren Park, Beatrice, visited in the Earl Peterson home.
Mr. and Mrs. Leroy Creamer and Ryan, spent the New Year's weekend in the Jeff Stingley home, Pierre, SD.
Mrs. Allen Prescott and Elsie Patton, Dixon, Vandal Clark, Concord, spent Friday visiting Esther Borg at the Hillcrest Care

Center, Laurel in observance of her 93rd birthday. Mrs. Borg is a former Dixon resident.
Mr. and Mrs. Donald Knoell, Audubon, Iowa were Friday overnight guests in the Ernest Knoell home, Dixon.
Mr. and Mrs. Melvin Swick Sr., Mel Swick Jr., Tami and Jeff, Dixon, spent Dec. 22-27 visiting in the home of Mr. and Mrs. Ron Lamm and family, Yoder, Colo.
Mr. and Mrs. Randy Rasmussen, Daniel and Jeremy, Dixon, were Dec. 23 dinner guests in the Joe Fuchs home, Tyndall, SD.
Mrs. Rich Kraemer and children spent Dec. 22-30 in the Eldon Johnson home, East Peperell, Mass.
Mr. and Mrs. Sterling Borg, Dixon, took Anna Borg to the Episcopal Airport Omaha, Jan. 2 for her return flight to her home in

Lubbock, Texas. The Borgs later visited in the Dan Cox home, Sioux City.
Mr. and Mrs. Leslie Noe, Dixon, Mr. and Mrs. Ross Armstrong, Ponca, Mrs. Robert Frerichs and Bethany, Yankton, and Genevieve Frerichs, Bloomfield, had lunch Friday noon at a Yankton restaurant.
Sgt. 1/c and Mrs. James White and Jamie of El Paso, Texas left Jan. 2 after a three week visit in the Carol Hirschel home, Dixon.
Others joining them in the Hirschel home on New Years Eve were Mr. and Mrs. Earl Pinkoman, Hartington, Mr. and Mrs. Gerald Stoltz, Karla and Lindy, South Sioux City and Vicki Hirschel. South Sioux City who spent Friday-Tuesday at the Hirschels. New Years day afternoon and supper guests were Mr. and Mrs. Melford Peterson, Marlana, Mark and Marlo of Hinton, Mr. and Mrs. Ernest Knoell, Dixon.

A Chamber welcome

Chamber of Commerce. Presenting the certificate is Dale Stoltzenberg, Chamber president.

From Social Services

Helping low income on heating

Social Services Director Gina Dunning today announced that the Department of Social Services has more than \$11 million in federal funds available to help eligible low income Nebraska households pay their heating bills this winter. The assistance is available through the Nebraska Low Income Energy Assistance Program, administered by the Department through its local Social Services Offices.
More than 37,500 Nebraska low income households were assisted by this federal program in 1984 and more than 40 percent were elderly or handicapped households. "I encourage those in need to apply," Dunning said. To be eligible, the household must have income and resources within the Program guidelines and must be responsible for paying their heating bill. The amount of the benefit will be based on the household's income, household size, fuel type, and area of the state the household lives.
Anyone interested in applying for this program may do so by contacting their local Social Services or the Community Action Agency. Applications will be accepted through April 30, 1985.

Workshop helps manage future

The Extension Service is offering a workshop called Managing for Tomorrow that will help farmers better understand their financial problems and how to cope with them. The program offers four days of workshop plus a number of individual consultations with specialists on a one to one basis.
A complete computer analysis will be made for each individual farmer to explore a number of different alternatives which might be open to him.

Managing for Tomorrow is being offered at a fraction of its real cost because it's being heavily subsidized by the government. Managing for Tomorrow should not be confused with other pro-

grams that offer only a fraction of what is being offered in this program.
This is the same workshop that some farmers from Wayne attended in December in West Point. This program will be offered in Wayne and first session will start in February. Tentative deadline for signing up is Friday, Jan. 11 although additional applications may be taken if the workshop is not filled. For additional information contact the Wayne County Extension Office, telephone 375-3310.

THE LUMBER CO.
Restaurant
Lounge & Package
January 11 & 12
Country Velvet
Enjoy An Evening Of Country Music
Dining & Dancing
Package
NEW! Lambrusco Spumante
750 ml \$3.50
113 So. Main 375-1463

Earn up to 11.55% tax-deferred and guarantee a lifetime income.
11.55% is the current rate your money can earn - tax-deferred - with the Fixed Retirement Annuity. With a single, easy payment, you can accumulate money under a plan that will guarantee you income to last a lifetime.
To learn more about the Fixed Retirement Annuity call or write for materials. There's no charge or obligation.
Call 375-1848

Mail to:
George Phelps, CFP
Wayne, NE 68787

Yes, I'd like to learn more about IDS American Express Fixed Retirement Annuity.

Name _____
Address _____
City _____
State _____
Zip _____

IDS
IDS Life Insurance Company
An American Express Company

ANNUAL JANUARY CLEARANCE SALE
On Fall & Winter Merchandise
Starts Thursday, January 10th
Swans' BARGAINS!
apparel for Women
GREAT SAVINGS! Hurry - Be First

ARNIE'S FORD-MERCURY OFFERS A FULL LINE OF CARS AND TRUCKS THROUGH FORD CREDIT'S RED CARPET LEASE PLAN FOR QUALIFIED LESSEES.

CONSIDER LEASING YOUR NEXT CAR OR TRUCK.

- Leasing is convenient. You only pay for what you use, not the full price of the vehicle.
- There is no used vehicle to dispose of at lease end.
- Leasing frees your cash and you can use your available bank line of credit for other purposes.
- Lessees leasing for business purposes will have the benefit of simplified tax records.

SEE YOUR FORD DEALER, NOW.

Arnie's FORD-MERCURY
119 East Third
Wayne, Nebraska
375-3780

DECORATION CENTER
The Ladies Aid of the Trinity Lutheran Church met at the home of Mrs. Darrell Kruger on Thursday afternoon at 1:30 p.m. with 19 members, Pastor Klatt and one guest, Mrs. Adele Gosch present.

Mrs. Elaine Ehlers, president, presided at the business meeting. Members responded to roll call by paying three cents to the Penny Pot if they had watched the Nebraska football game and five cents if not.

CEMETERY ASSOCIATION
Ladies Eastview Cemetery Association met Friday at the social room of the Housing Authority with Opal Allen hostess. Seven answered roll call with "How We Spend New Year's" Election of officers was

held with all being re-elected. Serving are: Sylvia Whitford, president; Esther Koester, vice president; and Opal Allen, secretary and treasurer. Songs were played for afternoon entertainment. The February meeting will be held at the home of Minnie Smith.

ELF EXTENSION CLUB
Elf Extension Club met Friday at the home of Carol Jackson with 11 members present. Club dues were set at \$3.50 for the coming year with Pennies for Friendship to be decided at the February meeting. Evelyn Trube and Marlys Malcom will take the Extension Lesson "Analyzing Col" at the Northeast Center on Monday Jan. 21 and give it at the Feb. 1 meeting at the home of Doris Jeffrey. The lesson for the afternoon was a craft lesson in making dusting glasses and snowmen given by Doris Jeffrey.

BAND DAYS
Allen band students are planning a trip to Band Days in Rapid City, SD in May. They are earning money to help with the expenses. One of their projects is

collecting papers and aluminum cans. They will be making a collection again on Saturday morning, Jan. 19. If you will not be at home or would like someone to pick them up in the area contact Carol Chase or Sandy Olson.

First Lutheran Church (David Newman, pastor)
Sunday, Jan. 13: Worship, 9 a.m.; Sunday school, 10 a.m.; Installation of Council members at the Worship hour. New members: Glenda Back, Barb Heckathorn and Maynard Schroeder, joining members Verlin Hings, Duane Mitchell, Barry Chapman, LeRoy Roberts, Richard Olesen and Clifford Gotch.

Wednesday, Jan. 16: Confirmation, 4 p.m.

Seasidebank Friends (Roger Green, pastor)
Sunday, Jan. 13: Sunday school, 9:30 a.m.; Worship, 10:30 a.m. with Pastor Candidate Norman McGregor of Belleville, Kans. bringing their morning message of pot-luck dinner will follow the morning service.

Monday, Jan. 14: American Legion and Auxiliary. Tuesday, Jan. 15: Dixon County Historical Society, 10-12 p.m. at the home of Don Noe's, Waterbury. Election of officers.

United Methodist Church (Anderson Kwankin, pastor)
Thursday, Jan. 10: United Methodist Women officers planning meeting, 7:30 p.m. at the home of Fran Schubert.

Sunday, Jan. 13: Worship, 9 a.m.; Sunday school, 10 a.m. Wednesday, Jan. 16: Joy Circle pot-luck luncheon with Carol Chase, 7:30 p.m.

COMMUNITY CALENDAR
Thursday, Jan. 10: Sandhill Club, 2 p.m.; Alice Krause hostess meeting at the social room of the Housing Authority; Bid and Bye Club, 7 p.m. with Ardlith Linafelter; Senior Citizens Card party, 7:30 p.m. Senior Center Mall and Ed Fahrholz hosting.

Friday, Jan. 11: Allen Community Extension Club pot-luck luncheon, 12:30 p.m. at the home of Rachel McCaw; Wakefield, gift exchange.

Monday, Jan. 14: American Legion and Auxiliary. Tuesday, Jan. 15: Dixon County Historical Society, 10-12 p.m. at the home of Don Noe's, Waterbury. Election of officers.

Wednesday, Jan. 16: Ladies Card Party at the Senior Center, 1:30 p.m.

Thursday, Jan. 17: Gasser Post VFW Legion, 8 p.m.; Martinsburg firehall; Gasser Post VFW Auxiliary, 8 p.m.; Martinsburg School.

SCHOOL CALENDAR
Friday, Jan. 11: First Semester ends; Boys basketball with Bancroft Rosalie at Rosalie, 6:30 p.m.

Saturday, Jan. 12: Junior High basketball, 9 a.m. at Newcastle, girls followed by boys; Conference one-act play at Walthill.

Monday, Jan. 14: Girls basketball with Winside at Allen, 6:30 p.m.; Pep band plays.

Tuesday, Jan. 15: District one-act play at Ponca; Junior high girls and boys basketball, Walthill at Allen, 3:30 p.m.; 7:30 p.m. Financial Aide workshop.

Thursday, Jan. 17: Report Cards issued.

Mr. and Mrs. Bob Fredrickson of Sioux City were Sunday afternoon guests in the Ken Linafelter home.

Mr. and Mrs. Vernon Ellis returned home Thursday from a holiday vacation with their daughter, Joyce Edler and family in Yakima, Wash. They also visited in the Phil Littenburger home in Spokane and the Dale Emry home in Moses Lake, Wash.

They spent some time with Doris and spent the New Years holiday in the homes of their children, Keith Calvin, and Gary Ellis' homes.

Mr. and Mrs. Gene Kraemer of Memorial, Wisc.; Donna Kraemer of Egan, Minn. Dr. and Mrs. Arnold Emry, Wayne, and Shelly Emry of Lincoln and Alaska.

After Christmas guests in the Virginia Wheeler home and Georgianne Goodwin homes were John Jacobsen of Glenwood, Iowa and Bruce Kendall of Anchorage, Alaska.

Clarence Emry of the Wakefield Health Care Center were post-Christmas dinner guests in the BeAnna Emry home, Dec. 30.

Mr. and Mrs. Gene Kraemer of Memorial, Wisc.; Donna Kraemer of Egan, Minn. Dr. and Mrs. Arnold Emry, Wayne, and Shelly Emry of Lincoln and Alaska.

After Christmas guests in the Virginia Wheeler home and Georgianne Goodwin homes were John Jacobsen of Glenwood, Iowa and Bruce Kendall of Anchorage, Alaska.

Clarence Emry of the Wakefield Health Care Center were post-Christmas dinner guests in the BeAnna Emry home, Dec. 30.

Mr. and Mrs. Gene Kraemer of Memorial, Wisc.; Donna Kraemer of Egan, Minn. Dr. and Mrs. Arnold Emry, Wayne, and Shelly Emry of Lincoln and Alaska.

After Christmas guests in the Virginia Wheeler home and Georgianne Goodwin homes were John Jacobsen of Glenwood, Iowa and Bruce Kendall of Anchorage, Alaska.

Mr. and Mrs. Gene Kraemer of Memorial, Wisc.; Donna Kraemer of Egan, Minn. Dr. and Mrs. Arnold Emry, Wayne, and Shelly Emry of Lincoln and Alaska.

After Christmas guests in the Virginia Wheeler home and Georgianne Goodwin homes were John Jacobsen of Glenwood, Iowa and Bruce Kendall of Anchorage, Alaska.

Clarence Emry of the Wakefield Health Care Center were post-Christmas dinner guests in the BeAnna Emry home, Dec. 30.

Mr. and Mrs. Gene Kraemer of Memorial, Wisc.; Donna Kraemer of Egan, Minn. Dr. and Mrs. Arnold Emry, Wayne, and Shelly Emry of Lincoln and Alaska.

After Christmas guests in the Virginia Wheeler home and Georgianne Goodwin homes were John Jacobsen of Glenwood, Iowa and Bruce Kendall of Anchorage, Alaska.

Clarence Emry of the Wakefield Health Care Center were post-Christmas dinner guests in the BeAnna Emry home, Dec. 30.

Mr. and Mrs. Gene Kraemer of Memorial, Wisc.; Donna Kraemer of Egan, Minn. Dr. and Mrs. Arnold Emry, Wayne, and Shelly Emry of Lincoln and Alaska.

After Christmas guests in the Virginia Wheeler home and Georgianne Goodwin homes were John Jacobsen of Glenwood, Iowa and Bruce Kendall of Anchorage, Alaska.

Clarence Emry of the Wakefield Health Care Center were post-Christmas dinner guests in the BeAnna Emry home, Dec. 30.

Mr. and Mrs. Gene Kraemer of Memorial, Wisc.; Donna Kraemer of Egan, Minn. Dr. and Mrs. Arnold Emry, Wayne, and Shelly Emry of Lincoln and Alaska.

After Christmas guests in the Virginia Wheeler home and Georgianne Goodwin homes were John Jacobsen of Glenwood, Iowa and Bruce Kendall of Anchorage, Alaska.

Clarence Emry of the Wakefield Health Care Center were post-Christmas dinner guests in the BeAnna Emry home, Dec. 30.

Mr. and Mrs. Gene Kraemer of Memorial, Wisc.; Donna Kraemer of Egan, Minn. Dr. and Mrs. Arnold Emry, Wayne, and Shelly Emry of Lincoln and Alaska.

After Christmas guests in the Virginia Wheeler home and Georgianne Goodwin homes were John Jacobsen of Glenwood, Iowa and Bruce Kendall of Anchorage, Alaska.

Clarence Emry of the Wakefield Health Care Center were post-Christmas dinner guests in the BeAnna Emry home, Dec. 30.

Mr. and Mrs. Gene Kraemer of Memorial, Wisc.; Donna Kraemer of Egan, Minn. Dr. and Mrs. Arnold Emry, Wayne, and Shelly Emry of Lincoln and Alaska.

After Christmas guests in the Virginia Wheeler home and Georgianne Goodwin homes were John Jacobsen of Glenwood, Iowa and Bruce Kendall of Anchorage, Alaska.

Clarence Emry of the Wakefield Health Care Center were post-Christmas dinner guests in the BeAnna Emry home, Dec. 30.

Mr. and Mrs. Gene Kraemer of Memorial, Wisc.; Donna Kraemer of Egan, Minn. Dr. and Mrs. Arnold Emry, Wayne, and Shelly Emry of Lincoln and Alaska.

After Christmas guests in the Virginia Wheeler home and Georgianne Goodwin homes were John Jacobsen of Glenwood, Iowa and Bruce Kendall of Anchorage, Alaska.

Clarence Emry of the Wakefield Health Care Center were post-Christmas dinner guests in the BeAnna Emry home, Dec. 30.

Mr. and Mrs. Gene Kraemer of Memorial, Wisc.; Donna Kraemer of Egan, Minn. Dr. and Mrs. Arnold Emry, Wayne, and Shelly Emry of Lincoln and Alaska.

After Christmas guests in the Virginia Wheeler home and Georgianne Goodwin homes were John Jacobsen of Glenwood, Iowa and Bruce Kendall of Anchorage, Alaska.

Clarence Emry of the Wakefield Health Care Center were post-Christmas dinner guests in the BeAnna Emry home, Dec. 30.

Mr. and Mrs. Gene Kraemer of Memorial, Wisc.; Donna Kraemer of Egan, Minn. Dr. and Mrs. Arnold Emry, Wayne, and Shelly Emry of Lincoln and Alaska.

After Christmas guests in the Virginia Wheeler home and Georgianne Goodwin homes were John Jacobsen of Glenwood, Iowa and Bruce Kendall of Anchorage, Alaska.

Clarence Emry of the Wakefield Health Care Center were post-Christmas dinner guests in the BeAnna Emry home, Dec. 30.

Mr. and Mrs. Gene Kraemer of Memorial, Wisc.; Donna Kraemer of Egan, Minn. Dr. and Mrs. Arnold Emry, Wayne, and Shelly Emry of Lincoln and Alaska.

After Christmas guests in the Virginia Wheeler home and Georgianne Goodwin homes were John Jacobsen of Glenwood, Iowa and Bruce Kendall of Anchorage, Alaska.

Clarence Emry of the Wakefield Health Care Center were post-Christmas dinner guests in the BeAnna Emry home, Dec. 30.

Mr. and Mrs. Gene Kraemer of Memorial, Wisc.; Donna Kraemer of Egan, Minn. Dr. and Mrs. Arnold Emry, Wayne, and Shelly Emry of Lincoln and Alaska.

After Christmas guests in the Virginia Wheeler home and Georgianne Goodwin homes were John Jacobsen of Glenwood, Iowa and Bruce Kendall of Anchorage, Alaska.

Clarence Emry of the Wakefield Health Care Center were post-Christmas dinner guests in the BeAnna Emry home, Dec. 30.

Mr. and Mrs. Gene Kraemer of Memorial, Wisc.; Donna Kraemer of Egan, Minn. Dr. and Mrs. Arnold Emry, Wayne, and Shelly Emry of Lincoln and Alaska.

After Christmas guests in the Virginia Wheeler home and Georgianne Goodwin homes were John Jacobsen of Glenwood, Iowa and Bruce Kendall of Anchorage, Alaska.

Clarence Emry of the Wakefield Health Care Center were post-Christmas dinner guests in the BeAnna Emry home, Dec. 30.

Mr. and Mrs. Gene Kraemer of Memorial, Wisc.; Donna Kraemer of Egan, Minn. Dr. and Mrs. Arnold Emry, Wayne, and Shelly Emry of Lincoln and Alaska.

After Christmas guests in the Virginia Wheeler home and Georgianne Goodwin homes were John Jacobsen of Glenwood, Iowa and Bruce Kendall of Anchorage, Alaska.

Clarence Emry of the Wakefield Health Care Center were post-Christmas dinner guests in the BeAnna Emry home, Dec. 30.

Mr. and Mrs. Gene Kraemer of Memorial, Wisc.; Donna Kraemer of Egan, Minn. Dr. and Mrs. Arnold Emry, Wayne, and Shelly Emry of Lincoln and Alaska.

After Christmas guests in the Virginia Wheeler home and Georgianne Goodwin homes were John Jacobsen of Glenwood, Iowa and Bruce Kendall of Anchorage, Alaska.

Clarence Emry of the Wakefield Health Care Center were post-Christmas dinner guests in the BeAnna Emry home, Dec. 30.

Mr. and Mrs. Gene Kraemer of Memorial, Wisc.; Donna Kraemer of Egan, Minn. Dr. and Mrs. Arnold Emry, Wayne, and Shelly Emry of Lincoln and Alaska.

After Christmas guests in the Virginia Wheeler home and Georgianne Goodwin homes were John Jacobsen of Glenwood, Iowa and Bruce Kendall of Anchorage, Alaska.

Clarence Emry of the Wakefield Health Care Center were post-Christmas dinner guests in the BeAnna Emry home, Dec. 30.

Mr. and Mrs. Gene Kraemer of Memorial, Wisc.; Donna Kraemer of Egan, Minn. Dr. and Mrs. Arnold Emry, Wayne, and Shelly Emry of Lincoln and Alaska.

After Christmas guests in the Virginia Wheeler home and Georgianne Goodwin homes were John Jacobsen of Glenwood, Iowa and Bruce Kendall of Anchorage, Alaska.

Clarence Emry of the Wakefield Health Care Center were post-Christmas dinner guests in the BeAnna Emry home, Dec. 30.

Mr. and Mrs. Gene Kraemer of Memorial, Wisc.; Donna Kraemer of Egan, Minn. Dr. and Mrs. Arnold Emry, Wayne, and Shelly Emry of Lincoln and Alaska.

After Christmas guests in the Virginia Wheeler home and Georgianne Goodwin homes were John Jacobsen of Glenwood, Iowa and Bruce Kendall of Anchorage, Alaska.

Clarence Emry of the Wakefield Health Care Center were post-Christmas dinner guests in the BeAnna Emry home, Dec. 30.

Mr. and Mrs. Gene Kraemer of Memorial, Wisc.; Donna Kraemer of Egan, Minn. Dr. and Mrs. Arnold Emry, Wayne, and Shelly Emry of Lincoln and Alaska.

After Christmas guests in the Virginia Wheeler home and Georgianne Goodwin homes were John Jacobsen of Glenwood, Iowa and Bruce Kendall of Anchorage, Alaska.

Clarence Emry of the Wakefield Health Care Center were post-Christmas dinner guests in the BeAnna Emry home, Dec. 30.

Mr. and Mrs. Gene Kraemer of Memorial, Wisc.; Donna Kraemer of Egan, Minn. Dr. and Mrs. Arnold Emry, Wayne, and Shelly Emry of Lincoln and Alaska.

After Christmas guests in the Virginia Wheeler home and Georgianne Goodwin homes were John Jacobsen of Glenwood, Iowa and Bruce Kendall of Anchorage, Alaska.

Clarence Emry of the Wakefield Health Care Center were post-Christmas dinner guests in the BeAnna Emry home, Dec. 30.

Mr. and Mrs. Gene Kraemer of Memorial, Wisc.; Donna Kraemer of Egan, Minn. Dr. and Mrs. Arnold Emry, Wayne, and Shelly Emry of Lincoln and Alaska.

After Christmas guests in the Virginia Wheeler home and Georgianne Goodwin homes were John Jacobsen of Glenwood, Iowa and Bruce Kendall of Anchorage, Alaska.

Clarence Emry of the Wakefield Health Care Center were post-Christmas dinner guests in the BeAnna Emry home, Dec. 30.

Mr. and Mrs. Gene Kraemer of Memorial, Wisc.; Donna Kraemer of Egan, Minn. Dr. and Mrs. Arnold Emry, Wayne, and Shelly Emry of Lincoln and Alaska.

After Christmas guests in the Virginia Wheeler home and Georgianne Goodwin homes were John Jacobsen of Glenwood, Iowa and Bruce Kendall of Anchorage, Alaska.

Clarence Emry of the Wakefield Health Care Center were post-Christmas dinner guests in the BeAnna Emry home, Dec. 30.

Mr. and Mrs. Gene Kraemer of Memorial, Wisc.; Donna Kraemer of Egan, Minn. Dr. and Mrs. Arnold Emry, Wayne, and Shelly Emry of Lincoln and Alaska.

After Christmas guests in the Virginia Wheeler home and Georgianne Goodwin homes were John Jacobsen of Glenwood, Iowa and Bruce Kendall of Anchorage, Alaska.

Clarence Emry of the Wakefield Health Care Center were post-Christmas dinner guests in the BeAnna Emry home, Dec. 30.

Mr. and Mrs. Gene Kraemer of Memorial, Wisc.; Donna Kraemer of Egan, Minn. Dr. and Mrs. Arnold Emry, Wayne, and Shelly Emry of Lincoln and Alaska.

After Christmas guests in the Virginia Wheeler home and Georgianne Goodwin homes were John Jacobsen of Glenwood, Iowa and Bruce Kendall of Anchorage, Alaska.

Clarence Emry of the Wakefield Health Care Center were post-Christmas dinner guests in the BeAnna Emry home, Dec. 30.

Mr. and Mrs. Gene Kraemer of Memorial, Wisc.; Donna Kraemer of Egan, Minn. Dr. and Mrs. Arnold Emry, Wayne, and Shelly Emry of Lincoln and Alaska.

After Christmas guests in the Virginia Wheeler home and Georgianne Goodwin homes were John Jacobsen of Glenwood, Iowa and Bruce Kendall of Anchorage, Alaska.

Clarence Emry of the Wakefield Health Care Center were post-Christmas dinner guests in the BeAnna Emry home, Dec. 30.

hoskins news

ZION LUTHERAN LADIES AID LWML
The Zion Lutheran Ladies Aid LWML met Thursday afternoon at 1:30 p.m. with 19 members, Pastor Klatt and one guest, Mrs. Adele Gosch present.

Mrs. Elaine Ehlers, president, presided at the business meeting. Members responded to roll call by paying three cents to the Penny Pot if they had watched the Nebraska football game and five cents if not.

Mrs. Ralph Saegbarth read the report of the previous meeting and Mrs. Guy Anderson gave the treasurer's report. Mrs. Marie Rathbun, Christian growth chairman, had charge of the Mite Box devotion.

The meeting closed with a prayer. Mrs. Gladys Koepke will serve on the January Altar Guild and Mrs. Lloyd Janson and Mrs. Alvin Janson will serve on the January flower committee. Pastor Klatt led in presenting the topic, "Take Good Care of Yourself."

The meeting closed with the Lord's Prayer and table prayers. Mrs. Herminia Koepke was seated at the birthday table. Hostesses were Mrs. Lester Koepke and Mrs. James Robinson.

For the next meeting on Feb. 7, plans are to have the annual family night pot-luck supper at 6:30 p.m. Acting hostesses will be Mrs. Darrell Kruger and Mrs. Ralph Saegbarth.

Mrs. Larry Severson and Mrs. Hilda Thomas will serve on the visiting committee for January. Mrs. Larry Severson will be in charge of sending church visitors notes.

The meeting closed with a hymn, the Lord's Prayer and table prayers. Hostesses were Mrs. Larry Bruggeman and Mrs. Wesley Bruss.

The next meeting will be on Feb. 7 when hostesses will be Mrs. Myron Deck and Mrs. Scott Deck.

DORCAS SOCIETY
Mrs. Rose Puls was hostess when the Dorcas Society of the Peace United Church of Christ met Thursday afternoon. Mrs. Frieda Meierhenry was a guest.

Mrs. Andrew Andersen, president, opened the business meeting followed by group singing of the hostess' chosen hymn, "When a Friend We Have in Need." Mrs. Frieda Meierhenry read an prayer. Roll call was a Scripture verse.

Mrs. Norris Langenberg read the report of the previous meeting and Mrs. Mark Walker gave the treasurer's report. Communications were read and cheer cards sent.

The secretary and treasurer gave their annual reports. Election of officers was held. Officers for 1985 are Mrs. James Spiedel, president; Mrs. Henry Langenberg, vice president; Mrs. Carl Wittler, secretary; and Mrs. Mark Walker, treasurer.

G&G CARD CLUB
Mrs. Rose Puls entertained the G&G Card Club Friday evening. Mr. and Mrs. Dennis Puls were guests.

Card prizes went to Mr. and Mrs. Dave Miller, Mr. and Mrs. Erwin Ulrich and the guests. The next meeting will be with Mrs. Frieda Meierhenry on Feb. 1.

Peace United Church of Christ (John David, pastor)
Sunday, Jan. 13: Sunday school, 9:30 a.m.; worship service and annual congregational meeting, 10:30 a.m.

Wednesday, Jan. 16: Junior choir practice, 7:30 p.m.; senior choir practice, 8 p.m.; confirmation class, 8 p.m.

Trinity Evangelical Lutheran Church (Wesley Bruss, pastor)
Sunday, Jan. 13: Sunday school, 9:30 a.m.; worship service, 10:15 a.m.

Wednesday, Jan. 16: Bible study, 10:15 a.m.; confirmation class, 4 p.m.

Zion Lutheran Church (Michael Klatt, pastor)
Saturday, Jan. 12: Catechetical instruction, 9-11 a.m.

Sunday, Jan. 13: Sunday school, 9:15 a.m.; worship service, 10:30 a.m.; Circuit Bible Institute, Mt. Olive Lutheran Church, Norfolk, 7:30 p.m.

Wednesday, Jan. 16: Catechetical instruction, 3:30 p.m.

SOCIAL CALENDAR
Thursday, Jan. 10: Highland Womans Home Extension Club, Mrs. Arnold Wittler; Hoskins Card Club; Herman Opler.

Wednesday, Jan. 16: Peace Golden Fellowship potluck dinner, 12 noon.

LUNCHEON SPECIAL
Thursday, Friday & Saturday
January 10, 11, 12
Enjoy a Chicken Salad and Medium Drink for only \$1.88 PLUS TAX
MINESHAF TACO CREAMERY'S JANUARY FLAVOR OF THE MONTH Goo Goo Cluster
Watch for the Creamery's in-store specials coming soon.

TACO del SOL
Mexican Food Restaurants

PEPESI
In downtown Wayne
112 East 2nd St.
Phone 375-4347
Open 7 days a week
11 a.m. to 11 p.m.

Need a two bedroom home for a very reasonable price? This Windsor home is ready for you! Would make a perfect starter or retirement home.

Member Multiple Listing
Century 21
FISHER REALTY
Locally owned and operated.
306 Madison Ave.
Norfolk, Nebraska
Phone 371-2838
Anytime Day or Night

Area Representative:
Marci Flicek
379-3447

Exclusively for our shoppers...
OUTSTANDING SAVINGS ON Corelle® LIVINGWARE Summer Impressions™ COLLECTION BY CORNING

Choose From Three Beautiful Colors!
Honeydew Ginger Blueberry

LAY-A-WAY CERTIFICATES
79¢ EACH with every \$3.00 purchase

Choose from a beautiful 12-pc. set...or your choice of two complete sets!

12-PIECE SET INCLUDES
4-10 in. Dinner Plates
4-16 oz. Soup/Cereal Bowls
4-Pyrex Mugs

5-PIECE COMPLETE SET INCLUDES
1-2 in. Oval Platter
1-1 qt. Serving Bowl
1-Sugar and Creamer Set

9-PIECE COMPLETE SET INCLUDES
4-10 oz. Dessert Dishes
4-6 in. Bread and Butter Plates
1-2 qt. Serving Bowl

Here's How Our Plan Works:
1. 2. 3. 4.

Get your Lay-a-Way Collector Brochure at the display in our store.
Buy special Lay-a-Way certificates for just 79¢ each with every \$3 grocery purchase you make in our store.
Turn in your reservation form found inside the Collector Brochure to ensure your set is here when you want it.
Complete your brochure with 20 stamps and take home the set of your choice.

TOTAL COST OF YOUR SET BY PURCHASING 20 CERTIFICATES **\$15.80** Reg. Retail: \$24.95 per set

START COLLECTING YOUR LAY-A-WAY CERTIFICATES TODAY SAVE ON AN ENTIRE SET OF THIS FAMOUS DINNERWARE!



We're Snowed Under with Great Food Values!



FRESH WHOLE FRYERS
tender fresh Grade "A" Poultry lb. **59¢**

BONELESS ROAST
Rump, Heel or Bottom Round lb. **\$1.99**

BONELESS FAMILY STEAK
USDA Choice tender taste Beef lb. **\$1.99**

BONELESS CUBE STEAK
USDA Choice tender taste Beef lb. **\$2.49**

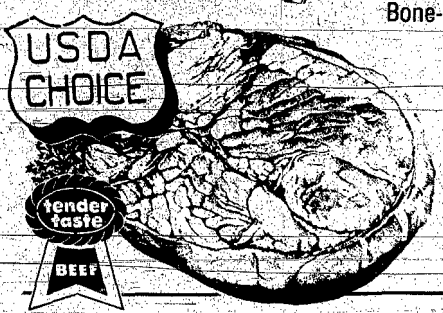

Bone-In **ROUND STEAK**
lb. **\$1.75**

Hormel **MIDGET LINKS** 10-oz. **\$1.19**

Farmland Reg. or Trask **SLICED BACON** 1-lb. pkg. **\$1.69**

Royal Oak Roasting **CHICKENS** 5-6 lb. avg. lb. **79¢**

Fresh Frozen **H&G WHITING** lb. **79¢**

Oscar Mayer New England or **HONEY LOAF** 8-oz. **\$1.79**

USDA Choice Sirloin Tip **BONELESS STEAK** lb. **\$2.49**

Hormel **FRANKS 'N STUFF** 16-oz. pkg. **\$1.99**

HI-DRI Paper Towels
jumbo roll **9¢**
With One Filled Discount Certificate

CHUNK TUNA Chicken of the Sea Oil or Water Packs
Great With Macaroni 6.5-oz. can **19¢**
With One Filled Discount Certificate

N.T. BREAD Frozen 1-Lb. Loaves
pkg. of 5 loaves **59¢**
With One Filled Discount Certificate

MARGARINE Blue Bonnet Quarters Great for Toast
1-lb. pkg. **9¢**
With One Filled Discount Certificate

WE TAKE PRIDE...
in Wide Variety!
We're proud to offer you a choice when you shop our store. You'll always find a wide variety of quality products and a wide range of prices to choose from. It's our pledge to you.

YOUR SATISFACTION IS ALWAYS FIRST!

VESS POP 2 Liter **19¢**
With One Filled Discount Certificate

EGGS Pleasmor Grade "A" Large Dozen **19¢**
With One Filled Discount Certificate

FRESH FRUITS & VEGETABLES
Heavy with juice Florida Red **GRAPEFRUIT** Peak-of-the-season flavor 5-lb. bag **\$1.29**

California Seedless **NAVEL ORANGES** lb. **39¢**

Washington Apples 5-lb. bag **RED DELICIOUS** \$1.49

Tender, California **BROCCOLI** bunch **79¢**

Pleasmor All Flavors **ICE CREAM** 1/2-gal. **\$1.29**

Pleasmor Colby or Cheddar **1/2 MOON CHEESE** 10-oz. **\$1.39**

Pleasmor Shredded **MOZZARELLA** 8-oz. **\$1.19**

Marshmallow or Milk Chocolate **SWISS MISS** 12-ct. **\$1.49**

Seneca Frozen Grape or **APPLE JUICE** 12-oz. **79¢**

Banquet Frozen **FRIED CHICKEN** 2-lb. **\$2.99**

Jack & Jill **WHEAT BREAD** 16-oz. **69¢**

Nabisco Premium **SALTINES** 16-oz. **\$1.19**

Demo HORMEL FRANKS 'N STUFF
On a bun **39¢**
Friday & Saturday, Jan. 11 & 12, 1985
11 a.m. - 5 p.m.

VALUABLE COUPON V-00
Nutritious Campbell's **TOMATO SOUP** Jack & Jill Special
10.75-oz. cans **4/\$1.00** Limit Four
Good Only At Jack & Jill through Jan. 15, 1985
NF-LN

VESS POP 2 Liter **69¢**

GOUCH EGG NOODLES All Sizes 12-oz. **69¢**

VALUABLE COUPON
Money Tree **GRAPE-NUTS** Jack & Jill Special
24-oz. **\$1.59** Limit One
Good Only At Jack & Jill through Jan. 15, 1985
NF-LN

Choose From 5 Varieties **BUSH BEANS** 16-oz. **3/\$1.00**

Liquid Shortening **WESSON OIL** 48-oz. **\$2.39**

White or Asst. Facial Tissue **KLEENEX** 175-ct. **79¢**

Laundry Detergent **TREND** 147-oz. **\$3.59**

5 Flavors Ragu **SPAGHETTI SAUCE** 32-oz. **\$1.59**

Schilling **CHILI POWDER** 4-oz. **\$1.89**

Catrefee **CAT LITTER** 25-lb. **\$1.99**

Purina Dog Food **HI-PRO** 25-lb. **\$7.99**

These Prices Good Through Jan. 15, 1985
OPEN 24 HOURS A DAY
Right to Limit Quantities and Correct Printing Errors Reserved.

VALUABLE COUPON
Money Tree **RAISIN BRAN** Jack & Jill Special
15-oz. **\$1.39** Limit One
Good Only At Jack & Jill through Jan. 15, 1985
NF-LN

FOOD AWARENESS By Ann Crowley R.D., Ph.D.
ONE HUNDRED YEARS OF SERVICE
From the time a food product leaves the farm until it reaches your table it has gone through many hands. One of these is the wholesale grocer who supplies the products to your local supermarket. The Nash Finch Company is the wholesale grocer that supplies the food and other items to your supermarket.

Nash Finch Company has been a wholesaler grocer for one hundred years. They have successfully grown and now serve retail grocer stores in the midwest from North Dakota to Texas and from Montana and Wyoming through Illinois.

When the company started in 1885 in Davis Lake, North Dakota they had one team of horses and a wagon for the delivery of groceries to the country stores. Today the company has its own fleet of trucks that deliver from eleven distribution centers located throughout the midwest. The latest in computer technology used by Nash Finch Company assures the prompt delivery of fresh produce and high quality dry products.

The Nash Finch Company's motto is "Customer Satisfaction is Always First." Their success can be attributed to the fact that they have always worked with that goal in mind.

Send your questions, comments, or suggestions to: Ann Crowley, Box 6838, Lincoln, NE 68506.

PLAY THE CENTURY CELEBRATIONS
WIN UP TO \$1,000 INSTANTLY!
OVER \$160,000 IN PRIZES OVER 117,658 WINNERS

VALUABLE COUPON
Heinz Tomato **KETCHUP** Jack & Jill Special
44-oz. **\$1.59** Limit One
Subject to State Sales Tax Good Only At Jack & Jill through Jan. 15, 1985
NF-LN

YOUR SATISFACTION IS ALWAYS FIRST!

RON'S Jack & Jill FOOD CENTER

YOUR STORE FOR SAVINGS IN THE 80'S
Wayne, NE

Mrs. Muller home 287-2728

WOMEN'S CIRCLE
 Members of the Salem Lutheran Church Women's Circle met Jan. 3 with Thelma Jacobs at 2 p.m. Mrs. Norman Haglund gave the lesson. Leader for 1985 is Mrs. Vernon Fogley and recorder is Mrs. Thur Johnson. Mrs. Emil Muller will host the Thursday, Feb. 7 meeting at 2 p.m.
 Mrs. Alden Johnson hosted circle two on Jan. 3 at 2 p.m. Seven members were present. Leader for 1985 is Mrs. Marvin Muller and recorder is Mrs. William Driskill. Mrs. Charles Pierson will host the Thursday, Feb. 7 meeting at 2 p.m.
 Eight members of circle three met Jan. 3 at 9:30 a.m. with Helen Gustafson. Mrs. Burnell Grosch gave the lesson. Leader for 1985 is Mrs. Veri Carlson and recorder is Mrs. Ron Harding. Mrs. Marlan Schroeder will host the Thursday, Feb. 7 meeting at 9:30 a.m.

LADIES AID
 St. John's Lutheran Church Ladies Aid met Friday at 2 p.m. Mrs. Randall Blatterf gave the LWML devotion and read a poem "Through The Years." Pastor Bruce L. Schut gave the lesson "Take Good Care Of Yourself." Mrs. Maryln Stolle resided over the business meeting. They all signed a card and sang happy birthday to Pastor Schut whose birthday will be on Sunday, Jan. 13.
 Mrs. Harold Holm and Mrs. Cecil Erdrickson served the lunch.
 Their next meeting will be Friday, Feb. 1 at 2 p.m.

WINNERS ANNOUNCED
 Winners in a fund-raising project by the American Legion were drawn at a New Year's Eve dance at the Legion Hall. Merl's Place of Wayne won a television set, Jeff Swanson won a quarter of beef, \$100 in groceries was given to Arla Rose and Donna Ferguson won \$50.

Christian Church
 Sunday, Jan. 13: Bible school for all ages, 9:30 a.m.; Worship

and junior church, 10:30 a.m.; Annual business meeting following a noon dinner.
 Tuesday, Jan. 15: Ladies Bible study, 2 p.m.
 Wednesday, Jan. 16: Allen area Bible study, 7 p.m.; Wayne area Bible study, 8 p.m.; Emerson Pender-Thurston area Bible study, 8 p.m.

Evangelical Covenant Church
 (E. Neil Peterson, pastor)
 Sunday, Jan. 13: Sunday school, 9:45 a.m.; Worship, 11 a.m.; Evening worship, 7:30 p.m.
 Monday, Jan. 14: Wakefield Ministerium, 10 a.m.
 Wednesday, Jan. 16: Junior choir, 3:45 p.m.; Confirmation, 4 p.m.; Bible study, 7:30 p.m.

Immanuel Lutheran Church
 (Steven L. Kramer, pastor)
 Saturday, Jan. 12: Confirmation, 10:11:30 a.m.
 Sunday, Jan. 13: Sunday school, 9:30 a.m.; Worship, 10:30 a.m.; Circuit forum at St. Paul's Lutheran Church, Winside, 2 p.m.
 Monday, Jan. 14: Ladies Aid to Wakefield Care Center, 2:30 p.m.

St. John's Lutheran
 (Bruce L. Schut, pastor)
 Thursday, Jan. 10: Choir, 8 p.m.
 Friday, Jan. 11: Ruth Bible study with Mrs. Erwin Lubbersed, 2 p.m.; Elders, 6:30 p.m.; Council, 8 p.m.
 Sunday, Jan. 13: Sunday school and Bible classes, 9:15 a.m.; Worship, 10:30 a.m.; Circuit forum at St. Paul's Lutheran Church, Winside, 2 p.m.; Lutheran Youth Fellowship, 6:30 p.m.
 Monday, Jan. 14: Ministerium at the Evangelical Covenant Church, 10 a.m.; Voters assembly, 8 p.m.
 Tuesday, Jan. 15: Senior Citizens fellowship, 2 p.m.
 Wednesday, Jan. 16: Weekday classes, 3:45 p.m.; Couples club, 8 p.m.; Evening Bible class, 8 p.m.

St. Paul's Lutheran Church
 (Steven L. Kramer, pastor)

Sunday, Jan. 13: Worship, 8:30 a.m.; Sunday school, 9:30 a.m.
 Monday, Jan. 14: Adult Bible study, 7 p.m.
 Wednesday, Jan. 16: Mid-week school, 4:30-6 p.m.

Salem Lutheran Church
 (William Conrad, Interim pastor)
 Sunday, Jan. 13: Sunday school, 9 a.m.; Worship, 10:30 a.m.
 Monday, Jan. 14: Churchmen, 8 p.m.; Circle four with Mrs. Norman Swanson, 8 p.m.
 Wednesday, Jan. 16: Quilt day, Confirmation, 4 p.m.; Youth choir, 5 p.m.; Senior choir, 8 p.m.

United Presbyterian Church
 (Richard Cargard, pastor)
 Sunday, Jan. 13: Sunday school, 10 a.m.; Worship, 11 a.m.

SOCIAL CALENDAR
 Thursday, Jan. 10: Rural-Interactive support kaffe, 7-9 p.m. at the Shepherdess-in-Wayne. Support for farm wives. Bring a craft with you.
 Friday, Jan. 11: Past president of American Legion Auxiliary to host bingo at Wakefield Health Care Center, 2 p.m.
 Monday, Jan. 14: Salem Lutheran Church circle four with Mrs. Norman Swanson, 8 p.m.
 Wednesday, Jan. 16: Variety Club, Eleanor Park, 1:30 p.m.

SCHOOL CALENDAR
 Thursday, Jan. 10: FBIA, 7 p.m.; Junior high girls basketball, Emerson, there, 3 p.m.
 Friday, Jan. 11: Boys basketball, Winside, here; 9th grade dance; end of first semester.
 Saturday, Jan. 12: Clark conference one-act play at Wausau Junior High boys basketball tournament at Homer, 8:30 a.m.
 Monday, Jan. 14: Girls basketball, Ponca, here; Junior high boys basketball, Emerson, here, 3 p.m.; School board meeting, 8 p.m.
 Tuesday, Jan. 15: District play production, Wayne State College, boys basketball, Emerson, here.
 Wednesday, Jan. 16: Voc. Adv. council, 7 p.m.



Photography: Chuck Hackenmiller

Bright lights

WORK ON THE runway expansion of the Wayne Municipal Airport was completed this summer. The runway was made longer, widened and repaved. In photo above, a night picture of the runway gives the view of what an airplane sees as it hits the landing strip.

Make Fitness Fun
Try Aerobic Fitness & Dance
 With Jill Perry
 Monday & Thursday Classes — 5:15-6:15 p.m.
 Tuesday & Friday Classes — 9-10 a.m.
 Wednesday Classes — 6:30-7:30 p.m.
 \$15.00 for 12 classes — classes held at the National Guard Armory
 Starts week of January 16
 Pre-registration requested (minimum of 10 for a class)
 Phone Jill Perry — 375-2790

We Must Reduce Our Stock!

Huge Savings on First-Quality Carpets!

	REG. PRICE	SALE PRICE
CARPET WITH KANGA BACK		
12x21 Rust color	\$11.99 sq. yd.	\$6.29 sq. yd.
12x40 Dark brown	\$10.99 sq. yd.	\$6.99 sq. yd.
12x25 Brown	\$8.79 sq. yd.	\$7.00 sq. yd.
12x32 Sand color	\$11.99 sq. yd.	\$8.50 sq. yd.
CARPET WITH JUTE BACK		
12x20 Plum Anything Goes	\$26.50 sq. yd.	\$14.99 sq. yd.
12x25 Tan Anything Goes	\$22.99 sq. yd.	\$12.50 sq. yd.
12x22 Green sculptured	\$15.99 sq. yd.	\$9.99 sq. yd.
12x27 Beige sculptured	\$14.29 sq. yd.	\$9.50 sq. yd.
12x65 Blue sculptured	\$17.99 sq. yd.	\$9.25 sq. yd.
12x22 Tan sculptured	\$9.99 sq. yd.	\$6.50 sq. yd.
KITCHEN CARPET		
12x55 Gold octagon design	\$10.99 sq. yd.	\$7.99 sq. yd.
13x25 Rust octagon design	\$8.99 sq. yd.	\$5.00 sq. yd.
12x26 Orange color	\$10.75 sq. yd.	\$5.99 sq. yd.
12x18 Brown patchwork	\$12.99 sq. yd.	\$5.00 sq. yd.
REMNANTS		
12x10 Tan kitchen carpet	\$109.00	\$100.00
12x12'10" Kitchen carpet	\$236.50	\$135.00
12x12'3" Wood look carpet	\$156.00	\$100.00
9x7 Candy stripe carpet	\$100.00	\$45.00
12x13 Blue plush carpet	\$210.00	\$145.00
12x11 Green sculptured	\$174.00	\$115.00
12x11 Tan sculptured	\$185.00	\$100.00

*In Stock vinyls for kitchen and bath
 Reg. \$5.50 to \$29.00 sq. yd.
 On Sale Now for \$4.50 to \$14.00 sq. yd.
 Several styles, colors and sizes*

Carhart LUMBER CO. 105 Main St. Wayne 375-2110

HOMESTEADS FOR 1985

1. ALL OWNER OCCUPIED HOMESTEADS, NEW FOR 1985.
 The first \$3,000 of actual value of the homestead shall be exempt from taxation. Application for exemption shall be filed after January 1, 1985 and on or before April 1, 1985, with the County Assessor. You must own your home on January 1, 1985 and be residing in it as of that date, to qualify for this homestead.

2. HOMESTEAD EXEMPTION FOR SENIOR CITIZENS
 Exemptions are available for qualified claimants. A qualified claimant is a person who owns a homestead during a calendar year for which claim is made, who was sixty-five years of age or over during such year, for which claim is made, who was sixty-five years of age or over during such year and whose income is within the limits set out in the following table:

HOUSEHOLD INCOME	PERCENTAGE OF RELIEF
0 - \$8400	100%
\$8401 - \$8900	80%
\$8901 - \$9400	60%
\$9401 - \$9900	40%
\$9901 - \$10400	20%

The percentage of relief applies to the actual value of a qualified homestead. The relief will be granted upon the first \$35,000, of actual value. Income standards are verified with the state tax commissioner before the exemption is allowed.
 Applications for exemption shall be filed after January 1 and on or before April 1, 1985, with your County Assessor.

3. SPECIAL HOMESTEAD EXEMPTIONS
 Available for disabled veterans, unremarried widow(er) of veterans who died in action between certain dates, unremarried widow(er) of veterans who died because of service connected disability, veterans disabled by non-military causes, and certain handicapped people.

Ask your assessor for details and application forms: you may be required to submit a physicians certificate with your application.

DORIS STIPP — WAYNE COUNTY ASSESSOR

Carroll news

E.O.T. SOCIAL CLUB
Mrs. Kelly Hansen hosted the E.O.T. Social Club Thursday with members present. Mrs. Ron Seade was assisting hostess. Mrs. Larry Slivers conducted business meeting. Mrs. Ron Johnson was acting secretary. Mrs. Cyril Hansen read the treasurer's report. Members brought their high school graduation pictures for a call. The group bought a Christmas tree for a resident of the Wayne Care Centre. Plans were made to have a food stand at the Dale Claussen farm sale that was Jan. 7.

The first half of the club membership will serve a hot dinner on Monday, Feb. 4 for the Carroll Senior Citizens at the fire hall. The last half of the membership will serve a hot dinner on Monday, Feb. 4 for the Carroll Senior Citizens at the fire hall. The last half of the membership will serve a hot dinner on Monday, Feb. 4 for the Carroll Senior Citizens at the fire hall.

PRESBYTERIAN WOMEN

Twenty-one were present Jan. 2 when the United Presbyterian Women served a no-host dinner preceding the meeting of United Methodists. Women: Mrs. Enos Williams was coffee chairman. Aline members were present for the meeting and guests were Marie Bring and Mrs. Melvin Jenkins.

HAPPY GO LUCKY PITCH CLUB
Mr. and Mrs. Arnold Junck hosted an oyster chili supper for members of the Happy Go Lucky Pitch Club on New Year's Eve. Prizes in pitch went to Mr. and Mrs. Clair Swanson. Mr. and Mrs. Edward Fork and Lem Jones. The club will meet tomorrow (Friday) evening at the Edward Fork home.

DELTA DEK BRIDGE
Mrs. Elta Fisher hosted the Delta Dek Bridge Club on Thursday. Prizes went to Mrs. Perry Johnson, Mrs. Esther Batten and Mrs. Lloyd Morris.

Mrs. Erwin Morris is program chairman. Mrs. O.J. Jones, Mission supplies. Mrs. Esther Batten, local service and Mrs. Opal Lindsay, courtesy.

Mrs. Erwin Morris previewed the study of the Minor Prophets that will be the 1985 lesson studies. The group sang "What a Friend We Have in Jesus," with Mrs.

Lem Jones playing accompaniment. A dinner will be served on Wednesday, Jan. 16 when Mrs. Keith Owens will be coffee chairman and Mrs. Erwin Morris will have the introduction to the study on "Prophecy of the Bible."

United Methodist (Keith Johnson, pastor)
Sunday, Jan. 13: Combined worship service, 10:30 a.m. at the Congregational church.
11 a.m.
Thursday, Jan. 10: Carroll Woman's Club meets at the Lutheran Church fellowship hall, 12:30 p.m., soup dinner.
Friday, Jan. 11: Happy Go Lucky Pitch Club, Edward Fork home; E.O.T. family party, Ron Seade home.
Monday, Jan. 14: Senior Citizens, fire hall; Carrolliners 4-H Club, Carroll school, 7:30 p.m.
Wednesday, Jan. 16: United Presbyterian Women; Happy Workers Social Club; Mrs. Dan Frink.
Thursday, Jan. 17: Social Neighbors; Mrs. Arnold Junck.

St. Paul's Lutheran (Mark Miller, pastor)
Sunday, Jan. 13: Sunday

Worship service with Communion, 11:30 a.m. Presbyterian Congregational (Gail Axen, pastor)
Sunday, Jan. 13: Combined worship service, 10:30 a.m. at the Congregational church.
11 a.m.

SOCIAL CALENDAR
Thursday, Jan. 10: Carroll Woman's Club meets at the Lutheran Church fellowship hall, 12:30 p.m., soup dinner.
Friday, Jan. 11: Happy Go Lucky Pitch Club, Edward Fork home; E.O.T. family party, Ron Seade home.
Monday, Jan. 14: Senior Citizens, fire hall; Carrolliners 4-H Club, Carroll school, 7:30 p.m.
Wednesday, Jan. 16: United Presbyterian Women; Happy Workers Social Club; Mrs. Dan Frink.
Thursday, Jan. 17: Social Neighbors; Mrs. Arnold Junck.

St. Paul's Lutheran (Mark Miller, pastor)
Sunday, Jan. 13: Sunday

Carroll Craft Club; Mrs. Richard Jenkins, 7:30 p.m.; Delta Dek Bridge Club; Mrs. Perry Johnson.

Mr. and Mrs. Patrick Finn and Joe went to Schuyler and spent Christmas in the Robert Hitchcock home.

Mary Pat Finn of Norfolk came Dec. 19 to the Patrick Finn home to help her mother celebrate her birthday.

Sally Pine of Norfolk was a Dec. 30 guest to honor her mother.

Mr. and Mrs. Dennis Bateman, Christopher and Brynn and Mrs. Vera Bateman all of Sydney, Iowa were overnight guests Dec. 27 in the Mrs. Elta Fisher home.

Mr. and Mrs. Elwyn Fitzke, Brent and Tyler of Glenvil spent from Dec. 27 - 29 in the home of her parents, Mr. and Mrs. Merrill Baier. Christmas Eve supper guests in the John Bowers home were Mr. and Mrs. Don Harmer of Fre-

mont. Mr. and Mrs. Herb Wills and Deanna and Mr. and Mrs. Russell Longnecker and Jason Bowers and Scott Bowers, all of

Carroll, and Mr. and Mrs. Tom Wills of Wayne. Mr. and Mrs. Randy Wills and Alicia of Winside were evening callers.

VALUABLE COUPON

\$25 Perm Special

Includes hair cut, but does not include long hair.

PLUS REGISTER TO WIN A KODAK TRIMPRINT INSTANT CAMERA

Ask for Sandy or Lorree
Coupons Must Be Presented For Redemption

THE HEADQUARTERS
375-4020 320 Main

Coupon Expires Jan. 31

Open 6 days a week, 2 nights (Monday & Thursday) and Saturday afternoon.



Come go with us

trio travel

100 Main 402-375-2670 Wayne, NE 68787

Super Fare!

SIoux CITY-NEW YORK CITY

\$214.00 Round Trip

SATURDAY-SUNDAY TRAVEL ONLY. AVAILABILITY LIMITED.

INVENTORY REDUCTION SALE

WAYNE TRUE VALUE

116 West 1st
Wayne
Phone 375-2082

30% OFF

EVERY ITEM IN THE STORE



BILL'S Member of AFFILIATED Foods Cooperative, Inc.

Owned & operated independently by Luaders, Inc. Cooperative, Inc.

STORE HOURS: 8 a.m.-9 p.m. Monday thru Saturday 8 a.m.-6 p.m. Sunday NOT RESPONSIBLE FOR MISPRINTS

Prices effective Wednesday, Jan. 9 thru Tuesday, Jan. 15

<p>Shurfine Buttertop WHITE & WHEAT BREAD Large 1/4-Lb. Loaf 79¢</p> <p>Old Home BREAKFAST ROLLS 99¢ Pkg.</p> <p>Shurfresh HALF & HALF Pint 49¢</p> <p>Shurfresh 1% MILK Gallon \$1.69</p> <p>Grade A Large EGGS Dozen 49¢</p> <p>Heinz KETCHUP 32-Oz. Keg \$1.19</p> <p>AMAZING OFFER! PORCELAIN or STEEL COOKWARE</p>	<p>Minnesota Red POTATOES 20-Lb. Bag \$1.49</p> <p>Ruby Red GRAPEFRUIT 8/\$1.39</p> <p>ALFALFA SPROUTS 4-Oz. Pkg. 59¢</p> <p>New Imported Items - Fresh PLUMS PEACHES PEARLS NECTARINES</p> <p>Shurfine Early June PEAS 17-Oz. Can 39¢</p> <p>Shurfine TOILET TISSUE 8-Roll Pkg. \$1.49</p>	<p>Gillette Quality Check ICE CREAM All Flavors \$1.39 1/2-Gal.</p> <p>Shurfine Frozen CORN 20-Oz. Bag 89¢</p> <p>Shurfine Frozen GREEN PEAS 20-Oz. Bag 99¢</p> <p>Libby's FANCY FRUITS For Salads 16-Oz. Can 49¢</p> <p>Shurfine CREAM OF MUSHROOM SOUP 10 1/2-Oz. Can 3/89¢</p> <p>Martha Good EGG NOODLES 12-Oz. Pkg. 59¢</p> <p>Star Kist TUNA 6 1/2-Oz. Can 67¢</p> <p>Kleenox White FACIAL TISSUES 175-Ct. Box 79¢</p> <p>Vlastic Polish SAUERKRAUT 32-Oz. Jar 69¢</p>	<p>GROUND BEEF NO RETAILERS PLEASE 100% Pure 75% Lean 89¢ Lb.</p> <p>USDA Choice ROUND STEAK Lb. \$1.79</p> <p>Boneless FAMILY STEAK Lb. \$1.89</p> <p>Boneless RUMP ROAST Lb. \$1.89</p> <p>Boneless Sirloin TIP ROAST Lb. \$1.89</p> <p>Boneless HEEL ROAST Lb. \$1.59</p> <p>Taste O'Sea HADDOCK FILLET Lb. Pkg. \$2.39</p> <p>Gorton's Crunchy FISH FILLET 7-Oz. Pkg. \$1.09</p> <p>Gorton's FISH STICKS 32-Oz. Pkg. \$2.99</p> <p>Lean Boneless STEW BEEF Lb. \$1.69</p> <p>Shurfresh Sliced 12-Oz. Pkg. LUNCHEON MEATS \$1.09</p> <p>Farmland - Thick or Thin Sliced BACON Lb. Pkg. \$1.79</p> <p>Whole Grade A CHICKENS Lb. 57¢</p> <p>Family Pack FRYERS Lb. 55¢</p> <p>MILWAUKEE'S BEST BEER 24 Count Case Loose, Pack 12-Oz. Cans \$6.50</p>	<p>GROUND CHUCK Lb. \$1.49</p> <p>Farmland 12-Oz. Pkg. LINK SAUSAGE 99¢</p> <p>Maple River BACON Lb. Pkg. \$1.59</p> <p>Maple River Boneless Whole HAM Lb. \$1.69</p> <p>Hillshire Farms POLISH SAUSAGE Lb. \$1.99</p> <p>Frontier BACON Lb. Pkg. \$1.09</p> <p>John Morrell All Meat HOT DOGS 12-Oz. Pkg. 85¢</p> <p>John Morrell All Beef FRANKS Lb. Pkg. \$1.39</p> <p>DELI-DELICIOUS</p> <p>Wimmers COTTO SALAMI Lb. \$2.29</p> <p>John Morrell LARGE BOLOGNA Lb. 99¢</p> <p>John Morrell BRAUNSCHWEIGER Lb. 69¢</p> <p>FRENCH FRIES Deep Fried White You Want Large Serving 65¢ Double Large Serving \$1.30</p> <p>BROASTED CHICKEN \$4.69</p> <p>With 2 Salads or 4 French Fries - \$5.89</p>
--	---	--	--	--

classifieds

The Wayne Herald, Thursday, January 10, 1985

HELP WANTED

Truck drivers needed for expanding transportation department. All teams, with new equipment. \$19,600 per year guaranteed, plus safety and incentive bonuses. Profit sharing and group health benefits available. Must be 23 years of age or older, and DOT qualified. One year experience and good driving record a must. Applications taken from 8 a.m.-5 p.m. Monday-Friday and 9 a.m.-12 on Saturday. Interview conducted 1:30-5 p.m. Monday-Friday. Contact Paul Ufemerk, Milton G. Waldbaum Co., Wakefield, Neb. 402-287-2211; ext. 101. We are an equal opportunity employer.

MILTON G. WALDBAUM COMPANY

WAKEFIELD, NEBRASKA has an immediate opening in secretarial department. Minimum of high school graduate, typing a must, experience in business area preferred. Interested parties should call 287-2211 for an appointment. Equal Opportunity Employer.

STOP RIGHT WHERE YOU ARE! EXCEPTIONAL OPPORTUNITY Will you earn \$18,000-\$25,000 a more this year? International Company needs qualified sales representative in this area. Must have 1 to 2 years direct sales experience. Potential income \$40,000 plus. No investment, we invest in you. Profits paid weekly. No overnight travel. Call Mr. Hall 1-800-247-2446. **BAM-10PM CST.**

HELP WANTED: Full time service-station attendant. Must have mechanical experience. Carl's Conoco, Wayne, Neb. [713]

WANTED: Federal, State and Civil service jobs available. Call 1-(619) 569-8304 for information. 24 hours. [7-24]

business opp

BE YOUR OWN BOSS MAKE MORE MONEY

iDus Corp. as the equipment and know how to get you started. Financing available. No franchise fee and training is provided. Start full or part time. Just phone 402-529-3529, and ask for your free brochure. NO OBLIGATION. Relief from money problems is just a phone call away. **NOT A FRAUD!** SO, CALL NOW! Even in bad times, our business is good!

OWN YOUR OWN jeans, sportswear, ladies apparel, combination, accessories; large size store. National brands: Jordache, Chic, Lee, Levi, Vanderbilt, Levi, Esprit, Brilliance, Calvin Klein, Sergio Valente, Evan Picone, Claborn, Members Only, Organically Grown, Healthlex, 900 others. \$7,900 to \$24,900 inventory, airfare, training, fixtures, grand opening, etc. Can open 15 days. Mr. Keenan (303) 478-3639. [110]

Nurses or Medical Assistants Wanted to do insurance exams in the Wayne area. Send credentials to M.I.S., 2410 So. 73rd, Suite 105, Omaha, NE 68124.

legal notices

MEETING NOTICE
The annual meeting of the Region IV Office of Developmental Disabilities Governing Board, Wayne, Nebraska, will be held at the Black Knight Restaurant, 304 Main, Wayne, Nebraska at 10:00 a.m. on Wednesday, January 23, 1985. A continuing agenda is being maintained at the Central Office. Regional Secretary, Ronda Koehler (781) 238-1010.

NOTICE TO ENGINEERING FIRMS
The City of Wayne, Nebraska, has been awarded a grant from the Nebraska Department of Economic Development for the purpose of constructing street, water and sanitary sewer system improvements in the city's Roosevelt Park area. The city is seeking statements of qualifications from engineering firms that may be interested in performing the following tasks in regard to this project:
- Preparation of plans and specifications, including contract documents;
- Assistance with grant administration;
- Review of environmental review; attendance at meetings with regard to the project and the city's requests; and on-site construction observation.
The firm should submit, in writing, a statement of qualifications which address the following:
(1) Experience with similar work;
(2) Familiarity with the city and the street, water and sewer systems;
(3) Project team to be assigned to the work;
(4) Time frame for performance of the work;
(5) Type of contract and the cost of services (cost plus percentage of cost contracts are not permitted).
Statements should be sent to Mr. Philip A. Koehler, City Administrator, 304 Pearl Street, Wayne, Nebraska 68124. Statements will be accepted until 1:00 p.m. January 25, 1985. (Publ. Jan. 10)

Monday for Thursday's newspaper and 5 p.m. Thursday for Monday's newspaper.

LEGAL NOTICE
Notice is hereby given that regular meetings of the Board of Directors of the Wayne County Public Power District are held on the fourth Tuesday of each month at the following times:
At 10:00 o'clock a.m. during the months of November, December, January, February and March.
At 5:00 o'clock p.m. during the months of April, May, June, July, August, September and October.
Said meetings are held at the office of the District of Wayne, Nebraska.
An agenda of the subjects to be considered at each meeting of the Board of Directors will be available for public inspection at the principal office of the Board of Directors in Wayne, Nebraska, and such agenda will be kept continuously current for public inspection.
Dated this 27th day of December, 1984.
PUBLIC POWER DISTRICT
Wayne, Nebraska 68187
By Donald L. Broderick, Secretary (Publ. Jan. 10)

NOTICE
Estate of Leon A. Welch, Deceased.
Notice is hereby given that on January 7, 1985, in the County Court of Wayne County, Nebraska, the Register issued a written statement of Informal Probate of the Will of said Deceased and the Carry L. Welch, whose address is Rural Route 1, Haskins, NE 68740, has been appointed Personal Representative of this estate. Creditors of this estate must file their claims with this Court on or before March 11, 1985 or be forever barred.
(1) Luvena Hillier, Clerk of the County Court
Dianna W. Schroeder, Attorney for Applicant (Publ. Jan. 10, 17, 24) [161p]

WANTED

Person with insurance experience to handle inside insurance office. Person will handle walk-in business - answer insurance questions and handle claims. Salary comparable with experience. Excellent fringe benefits. Write Wayne Herald, Box 71 SB, Wayne, Neb. with resume.

special notice

Goldenrod Hills is accepting sealed bids for a 1984 or 1985 new or low mileage 6-passenger, 2 wheel drive Chevy Suburban, 4 wheel drive optional or Ford Van. The vehicle must have automatic transmission, a/c, p/s, p/b, radio, heavy-duty battery and running boards.
Please mail sealed bids to:
Pearl Barada, Bid Officer
Goldenrod Hills
Box 10,
Walthill, NE 68067.
Closing date 1/25/85
Please mark envelope "Sealed Bid."
We reserve the right to accept or reject any or all bids.

DO YOU NEED someone to manage your income property while you are away? We'll find tenants, oversee upkeep and prepare for occupancy. For details, call 375-1868. [241f]

WILL DO bookkeeping and typing. Experienced. Have references. Call 375-3280 after 5:30 p.m. [714]

Hollywood Video

Check Out Our 103 Movies Free Papers. Specials Every Mon.-Wed. -Wed.

GAY THEATRE

Get ready. Company's coming.

STARMAN

Starts Jan. 11 at 7:20 p.m. Only Dargain Sunday Matinee & Tuesday. [720]

The COTTON CLUB

Richard Gere - In the best gangster movie since "The Godfather" Nightly at 9:30 p.m. Only [725]

STATEMENT OF NONDISCRIMINATION

Wayne County Public Power District has filed with the Federal Government a Compliance Assurance in which it assures the Rural Electrification Administration that it will comply fully with all requirements of Title VI of the Civil Rights Act of 1964 and the Rules and Regulations of the Department of Agriculture issued thereunder, to the effect that no person in the United States shall, on the ground of race, color, or national origin, be excluded from participation in, be denied the benefits of, or be otherwise subjected to discrimination in the conduct of its program and the operation of its facilities. Under this Assurance, this organization is committed not to discriminate against any person on the ground of race, color or national origin in its policies and practices relating to application for service and extension of service, use of any of its facilities, attendance at and participation in any meetings of the organization and its participants in the conduct of the operations of this organization.
Any person who believes himself or herself to be a victim of discrimination prohibited by Title VI of the Act and the Rules and Regulations issued thereunder may, by himself or a representative, file with the Secretary of Agriculture, Washington, D.C. 20250, or the Rural Electrification Administration, Washington, D.C. 20250, or this organization, or file a written complaint. Such complaint must be filed not later than 90 days after the alleged discrimination, or by such later date as the Secretary of Agriculture or the Rural Electrification Administration, at their discretion, may determine. Identity of complainants will be kept confidential except to the extent necessary to carry out the purposes of the Rules and Regulations.
Dated this 27th day of December, 1984.
PUBLIC POWER DISTRICT
Wayne, Nebraska 68187
By Donald L. Broderick, Secretary (Publ. Jan. 10)

for sale

STEEL FRAME BUILDINGS
SAVE THOUSANDS. Sell off your old uncleaned steel frames and add for 7' straight wall buildings. Ideal for machinery storage and shops. Examples: 30x48 regularly \$4,784, NOW \$3,100. 42x48 regularly \$5,763, NOW \$3,842. 45x60 regularly \$7,146, NOW \$4,766. Financing available for qualified buyers. Call Toll Free 1-800-223-7883.

REPOSESSED SEWING machine Necchi open arm, makes button holes, zig-zags, overcast seams, sews on buttons, 28 stitches in all. Take over last 11 payments of \$10 per month or cash. Call 727-4363. Ask for Don. [110]

FOR SALE: The following used equipment. AC/DC welder, heavy duty bench grinder, on stand, refrigerator, Micro fitc viewer, 2 feed carts, Wayne True Value, 375-2082. [110]

FOR SALE: Wakefield residence. Large corner lot. House in need of repairs, but ideal for investor, commercial builder or weekend repair man. Great potential for rental property or personal residence. Only \$6,500 for house and lots. Contact Pat Gross, Triangle Finance, Box 111, Wayne, Neb. 68787. Phone 375-1132. [221f]

GRAVEL, SAND AND BLACK DIRT: Pilger Sand and Gravel, 394-3383 or Ron Williams, 396-3142. [241f]

mobile homes

FOR SALE OR RENT: Two bedroom trailer in Wayne. 375-3506 or 783-2193. [1015]

pets

FOR SALE: Silky Terrier pup, AKC, small, playful, \$125. Call 569-2566. [2313]

for rent

FOR RENT: Luxurious two bedroom apartment for rent. Call 375-1600. [1716]

card & party

FOR RENT: 2 bedroom unfinished apartment. 514 E. 6th, well insulated, central a/c. Call 375-2097. [2311f]

automobiles

FOR SALE: Gov't surplus cars and trucks under \$100. Now available in your area. Call 1-(619) 569-0241, 24 hours. [7-24]

FOR RENT:

Two bedroom apartment. Kitchen appliances. Deposit. No pets. 375-3001. [1013]

FOR RENT:

\$215 two bedroom duplex unit, appliances included. \$325 four bedroom home. Call Stollenberg Partners 375-1262. [110]

STOP PAYING RENT

You Can Own A New Sunrise Townhome Now and Get

4% Fixed Rate

235 Mortgage Loan

With Your Total Payment as Low As

\$322⁰⁰ A PER MONTH TOTAL FOR

Principal, Interest, Real Estate Taxes & Insurance

And You Are Buying Real Estate Not Collecting Rent Receipts

This special H.U.D. 235 financing program is available now, and I have one of the 36 loan commitments for the State of Nebraska. This is a once in a lifetime opportunity providing you earn more than a \$14,800 annual income. You don't have to be married, and you don't have to be young. You just have to be quick. These loans are allocated through H.U.D. in Omaha and unless they have a loan request in their office prior to January 16, it will be too late. Don't wait. You can build equity in real estate and never shovel snow, enjoy 1200 sq. ft. with an attached garage, a great view, gas heat and central air conditioning. You can have a yearly heat bill as low as \$180.00.

2 Blocks Northeast of Providence Medical Center

OPEN HOUSE SUNDAY

1 to 3 p.m.

Don't Delay - Call Rod Tompkins Today - 375-4770

JACKPOT January CLEARANCE

Thursday, Friday & Saturday, January 10, 11, 12

Our Doors Will Open At Noon Thursday, January 10, With A Jackpot Of Savings You Won't Want To Miss!

MEN'S WINTER JACKETS

2 Groups

\$39 & \$59

MEN'S DRESS & CASUAL PANTS

Values to **\$19⁰⁰**

from \$55.00

YOUNG MEN'S KNIT SHIRTS

\$12⁹⁹

MEN'S SUITS

\$129

\$119

\$99

Entire Stock of Suits & Sport Coats Reduced!

WOOL & TWEED SPORT COATS

\$69⁰⁰

MEN'S SWEATERS

3 Groups

\$19⁹⁹ - \$22⁹⁹

\$24⁹⁹

COTTON BLEND TUBE SOCKS

3 For **\$7⁹⁹**



COORDINATES

40% to **75% OFF**

LADIES CORDS

\$14⁹⁹

LADIES BLOUSES & SWEATERS

\$12⁹⁹ - \$15⁹⁹

\$19⁹⁹

RUSTY NAIL

218 MAIN 14021 375-3795

WAYNE, NE 68187

NEW HOURS YEAR AROUND
8:30-5:00 Daily
Thursday 8:30-8:00

Deadline for all legal notices to be published by The Wayne Herald is as follows: 5 p.m.